

Certified Site Plan
 File No:
Montgomery County Planning Board Approval

Chair or Designee: _____ Date: _____

Vika
 VIKI MARYLAND, LLC
 20251 Century Blvd., Suite 400
 Germantown, MD 20874
 301.916.4100 | vika.com
 Our Site Set on the Future.

PREPARED FOR:
STONEBRIDGE
 301.321.3202
 SMITH@STONEBRIDGE.US.COM

ATTORNEY:
**SELZER GURVITCH
 RABIN WERTHEIMER &
 POLOTT, P.C.**
 301.634.3150
 MATT GORDON

ARCHITECTS:
EWINGCOLE
 215.625.4411
 BRETT SPEARMAN

LANDSCAPE ARCHITECT :
**MAHAN RYKIEL
 ASSOCIATES, INC.**
 410.900.1626
 JINGPENG GU, PLA, ASLA

TRAFFIC ENGINEER :
WELLS + ASSOCIATES
 301.971.3415
 NANCY RANDALL

DRY UTILITY CONSULTANT :
RICHTER & ASSOCIATES
 301.548.7475
 JOHN O'BOYLE

CIVIL ENGINEER :
VIKI MARYLAND, LLC
 301.916.4100
 JASON EVANS, P.E.

LAND PLANNER :
VIKI MARYLAND, LLC
 301.916.4100
 IAN P. DUKE

VICINITY MAP
 SCALE: 1" = 2,000'

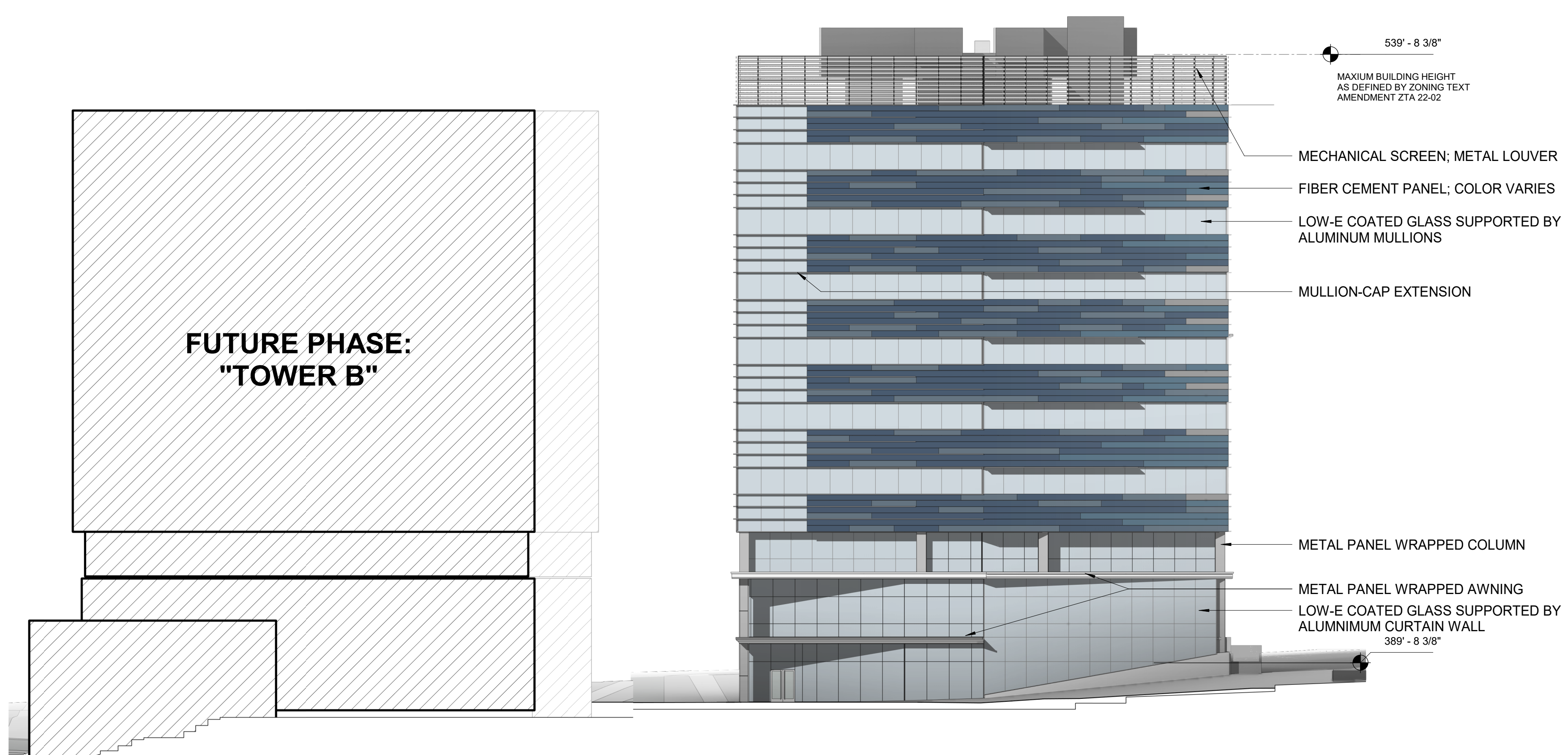

2 COMP ELEVATION - INNER WEST
 SCALE: 1" = 20' 0"

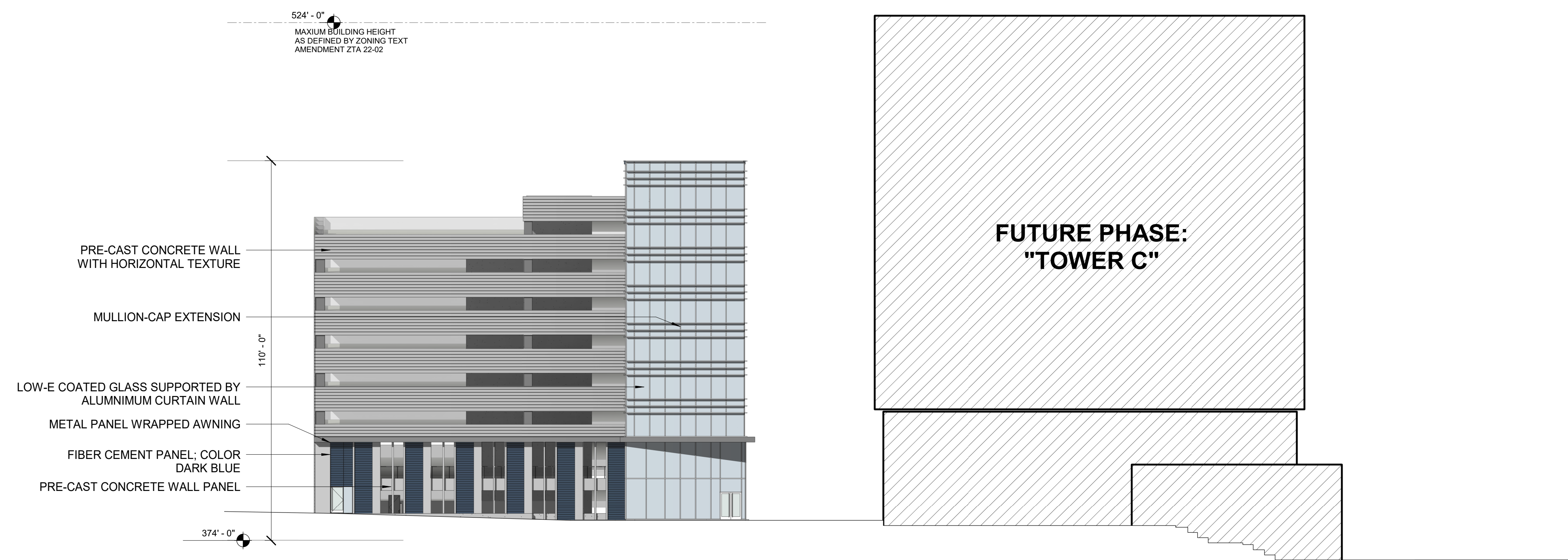

1 COMP ELEVATION - INNER EAST
 SCALE: 1" = 20' 0"

REVISIONS	DATE

**EvolutionLabs
 North
 Bethesda**
 1st ELECTION DISTRICT
 MONTGOMERY COUNTY,
 MARYLAND
 WSSC GRID: 215NW06
 TAX MAP: GG62

82015001B

COMPOSITE ELEVATIONS



DEVELOPER'S CERTIFICATE

THE UNDERSIGNED AGREES TO EXECUTE ALL THE FEATURES OF THE SITE PLAN APPROVAL NO. 82015001B, INCLUDING APPROVAL CONDITIONS, DEVELOPMENT PROGRAM AND CERTIFIED SITE PLAN

DEVELOPER'S NAME: _____
 DRAWN BY: **WJS**
 DESIGNED BY: **BS**
 DATE ISSUED: **1/31/2023**

CONTACT PERSON OR OWNER: _____
 ADDRESS: _____
 PHONE & E-MAIL: _____
 SIGNATURE: _____

FOR LOCATION OF UTILITIES CALL
 8-1-1 or 1-800-257-7777 OR LOG ON TO
 www.call811.com or http://www.missutility.net
 48 HOURS IN ADVANCE OF ANY
 WORK IN THIS VICINITY