

Certified Site Plan
 File No:
Montgomery County Planning Board Approval

Chair or Designee: _____ Date: _____

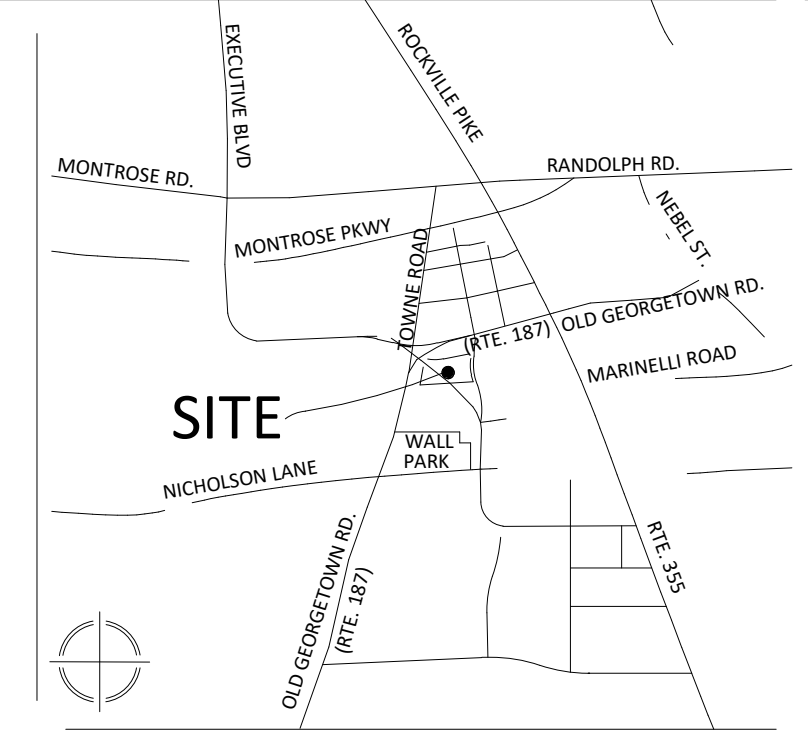

VICINITY MAP
 SCALE: 1" = 2,000'



VIKA MARYLAND, LLC
 20251 Century Blvd., Suite 400
 Germantown, MD 20874
 301.916.4100 | vika.com
 Our Site Set on the Future.

PREPARED FOR:
STONEBRIDGE
 301.321.3202
 SMITH@STONEBRIDGE.US.COM

ATTORNEY:
**SELZER GURVITCH
 RABIN WERTHEIMER &
 POLOTT, P.C.**
 301.634.3150
 MATT GORDON

ARCHITECTS:
EWINGCOLE
 215.625.4411
 BRETT SPEARMAN

LANDSCAPE ARCHITECT :
**MAHAN RYKIEL
 ASSOCIATES, INC.**
 410.900.1626
 JINGPENG GU, PLA, ASLA

TRAFFIC ENGINEER :
WELLS + ASSOCIATES
 301.971.3415
 NANCY RANDALL

DRY UTILITY CONSULTANT :
RICHTER & ASSOCIATES
 301.548.7475
 JOHN O'BOYLE

CIVIL ENGINEER :
VIKA MARYLAND, LLC
 301.916.4100
 JASON EVANS, P.E.

LAND PLANNER :
VIKA MARYLAND, LLC
 301.916.4100
 IAN P. DUKE

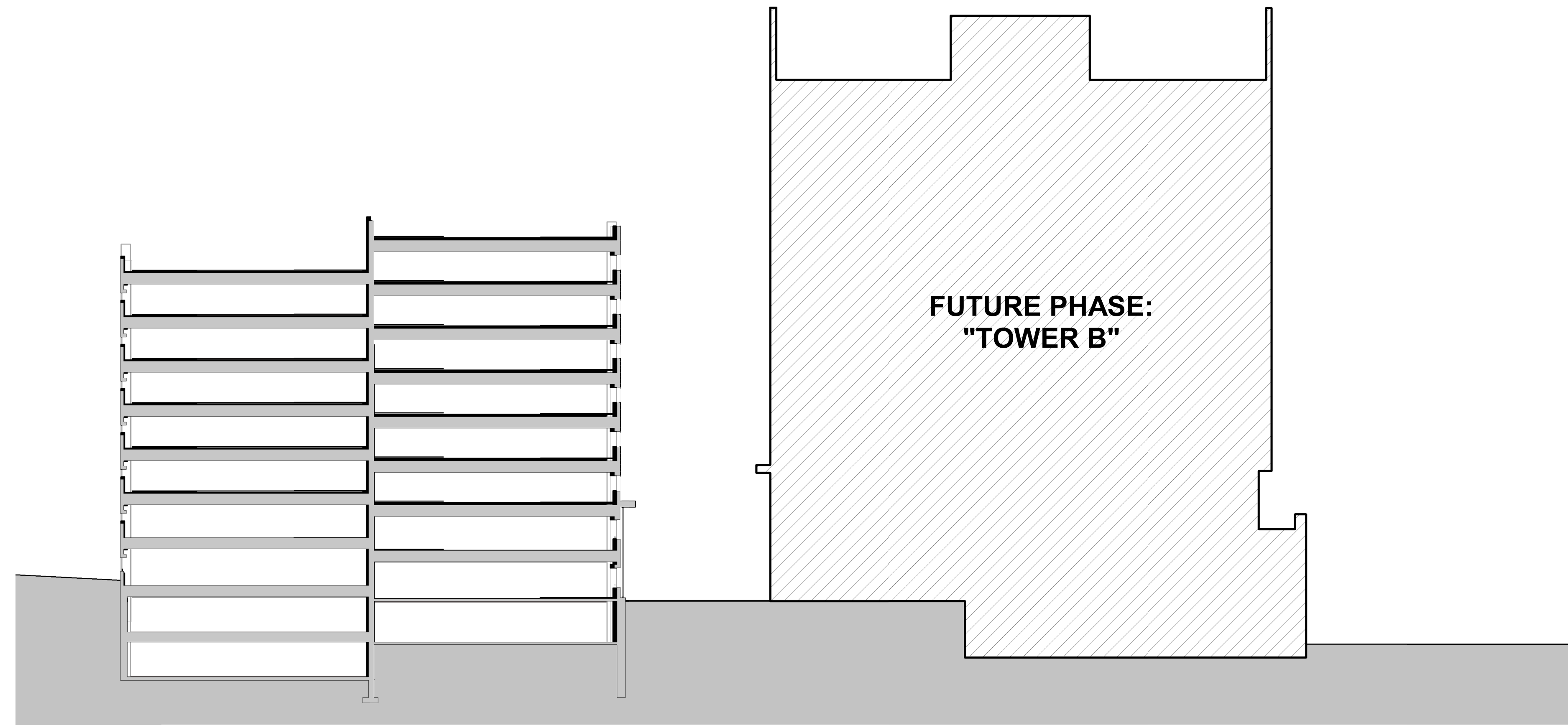

1 **COMPOSITE CROSS SECTION - BUILDING C & G**
 SCALE: 1" = 20'-0"

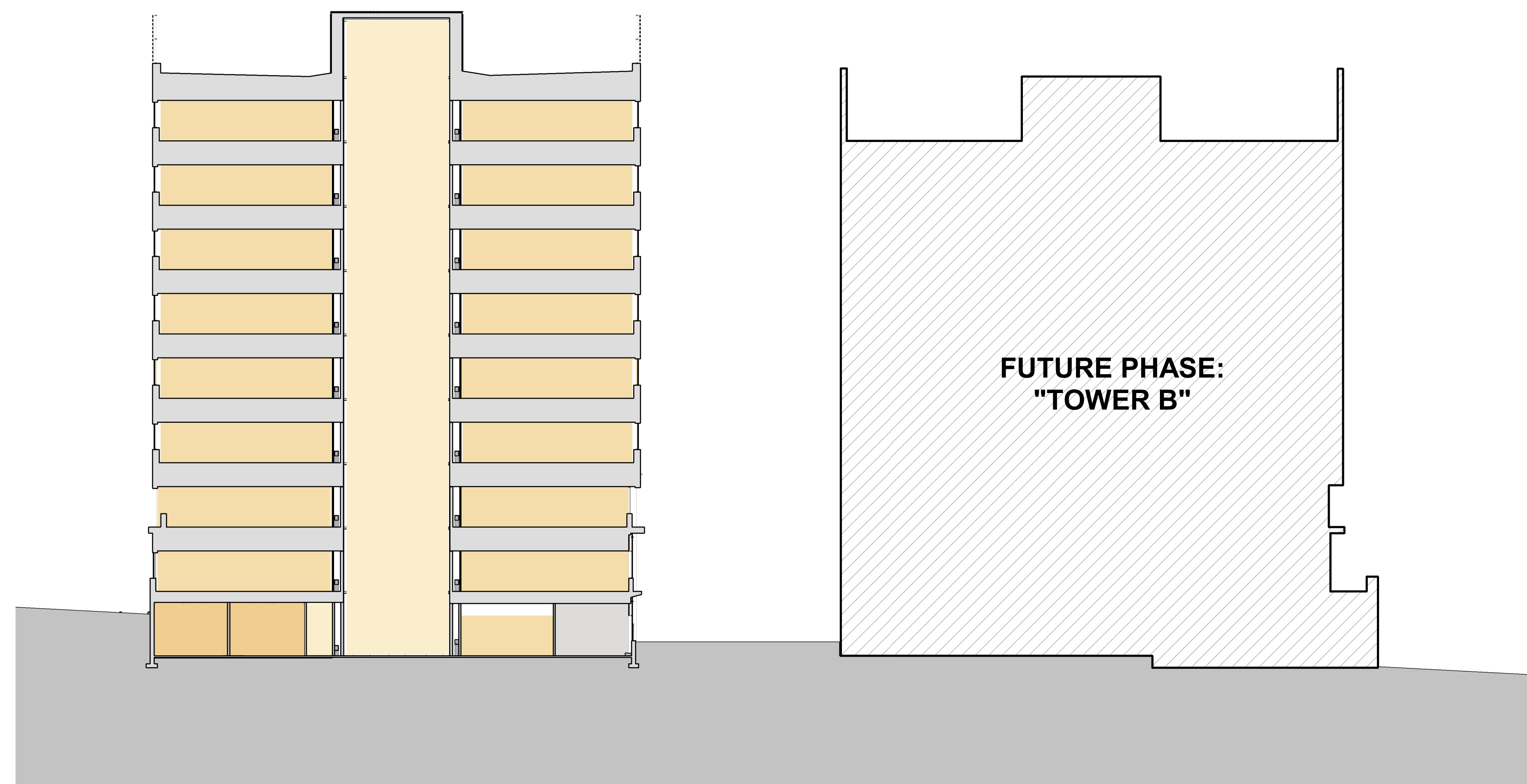

2 **COMPOSITE CROSS SECTION - BUILDING A & B**
 SCALE: 1" = 20'-0"

REVISIONS	DATE

**EvolutionLabs
 North
 Bethesda**

1st ELECTION DISTRICT
 MONTGOMERY COUNTY,
 MARYLAND
 WSSC GRID: 215NW06
 TAX MAP: GG62

82015001B

COMPOSITE SECTIONS



1 PREPARED OR APPROVED BY ME AND I, **12/22/22**
 DAILY LICENSED PROFESSIONAL ARCHITECT UNDER THE
 LAWS OF THE STATE OF MARYLAND, LICENSE
 NO. 19663, EXPIRATION DATE: 10/2026

THE INFORMATION, DESIGN AND CONTENT OF THESE
 DRAWINGS OR DOCUMENTS ARE PROPRIETARY TO VIKA
 MARYLAND, LLC AND CONSTITUTE ITS PROPRIETARY
 INTELLECTUAL PROPERTY. THESE DRAWINGS AND/OR
 DOCUMENTS MUST NOT BE FORWARDED, SHARED,
 COPIED, DIGITALLY CONVERTED, REPRODUCED OR USED
 FOR ANY PURPOSE, IN ANY FORMAT, WITHOUT PRIOR
 WRITTEN AUTHORIZATION FROM VIKA MARYLAND, LLC.
 VIOLATIONS MAY RESULT IN PROSECUTION. ONLY
 APPROVED, SIGNED AND SEALED PAGES OR DRAWINGS
 MAY BE UTILIZED FOR CONSTRUCTION PURPOSES.

© 2019 VIKA MARYLAND, LLC
 DEVELOPER'S NAME: _____
 DRAWN BY: **WS**
 DESIGNED BY: **BS**
 DATE ISSUED: **12/22/2022**
 VIKA PROJECT: **VM1614**
 EC PROJECT: **20210623**
 DRAWING NO. _____

SHEET NO. Z-A109

"FOR LOCATION OF UTILITIES CALL
 8-1-1 or 1-800-257-7777 OR LOG ON TO
 www.call811.com or http://www.missutility.net
 48 HOURS IN ADVANCE OF ANY
 WORK IN THIS VICINITY"

The Architect shall identify all public utility companies with
 underground facilities in the area of proposed excavation and issue
 a report to be provided to the utility companies. It is the architect's
 responsibility to ensure that all utility companies are notified in
 accordance with Chapter 58A of the Montgomery County Code.