

Certified Site Plan
File No:
Montgomery County Planning Board Approval

Chair or Designee: _____ Date: _____

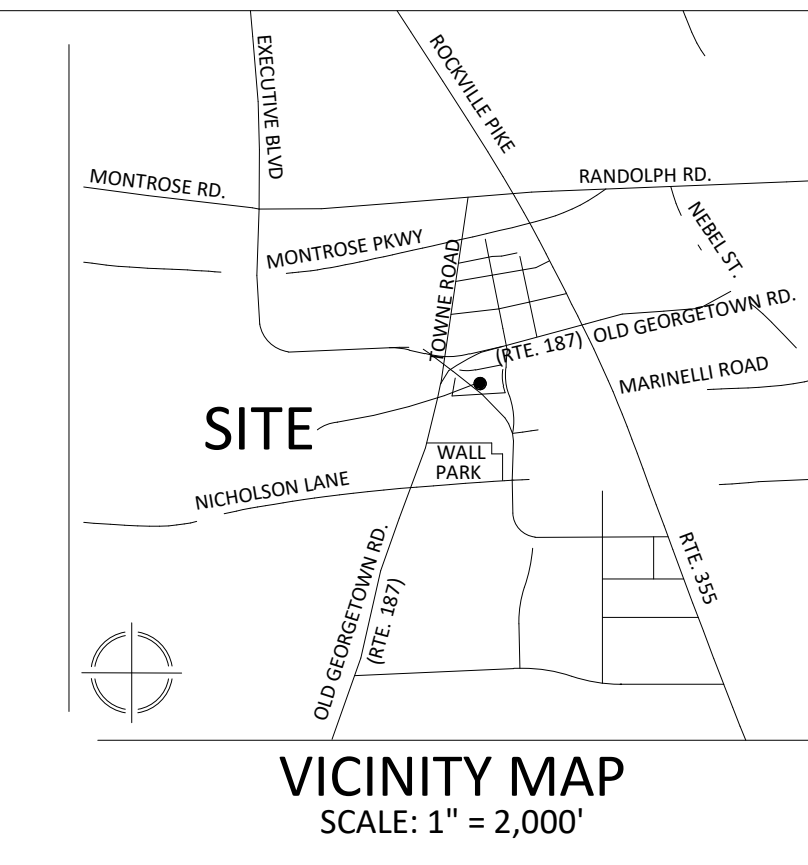

VKA
VKA MARYLAND, LLC
20251 Century Blvd., Suite 400
Germantown, MD 20874
301.916.4100 | vka.com
Our Site Set on the Future.

PREPARED FOR:
STONEBRIDGE
301.321.3202
SMITH@STONEBRIDGE.US.COM

ATTORNEY:
SELZER GURVITCH RABIN WERTHEIMER & POLOTT, P.C.
301.634.3150
MATT GORDON

ARCHITECTS:
EWINGCOLE
215.625.4411
BRETT SPEARMAN

LANDSCAPE ARCHITECT :
MAHAN RYKIEL ASSOCIATES, INC.
410.900.1626
JINGPENG GU, PLA, ASLA

TRAFFIC ENGINEER :
WELLS + ASSOCIATES
301.971.3415
NANCY RANDALL

DRY UTILITY CONSULTANT :
RICHTER & ASSOCIATES
301.548.7475
JOHN O'BOYLE

CIVIL ENGINEER :
VKA MARYLAND, LLC
301.916.4100
JASON EVANS, P.E.

LAND PLANNER :
VKA MARYLAND, LLC
301.916.4100
IAN P. DUKE

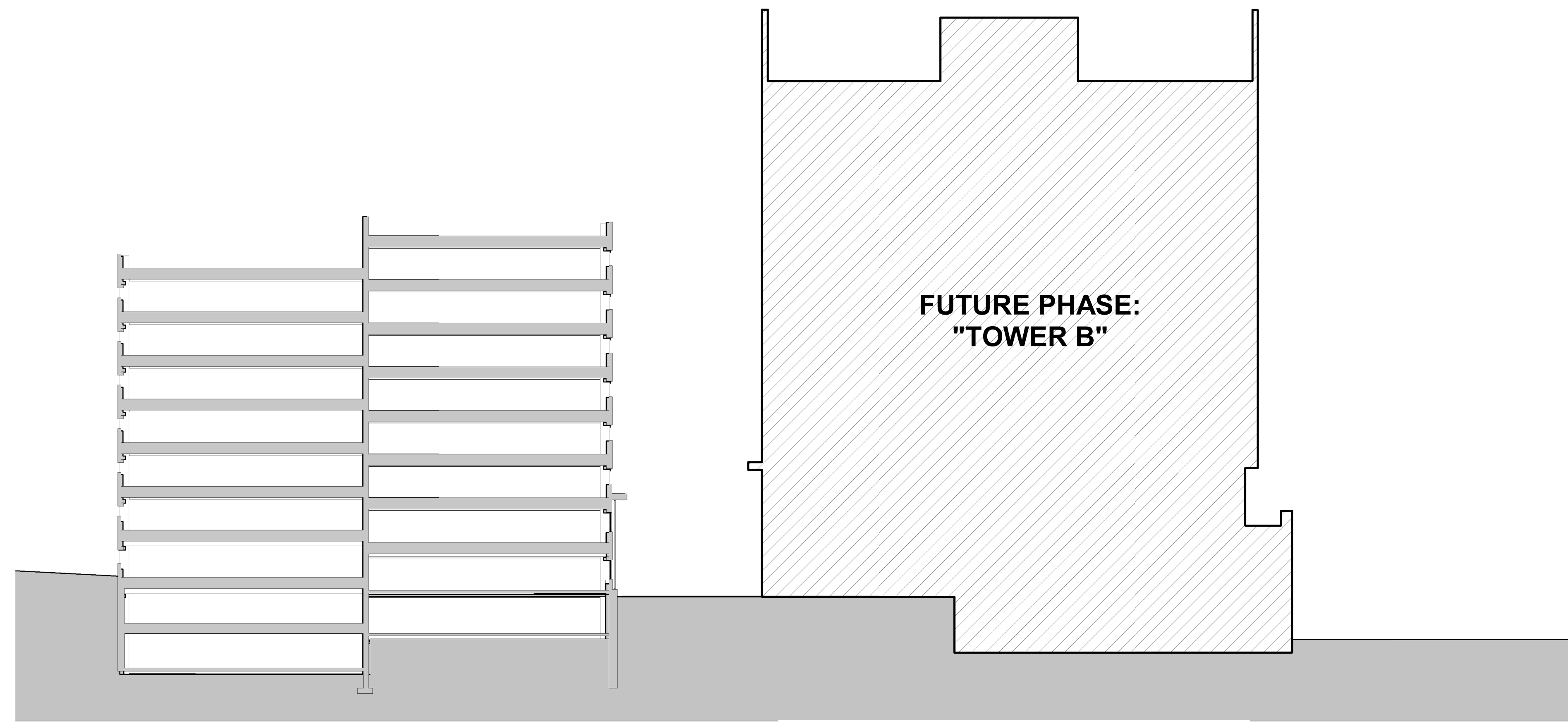

1 COMPOSITE CROSS SECTION - BUILDING C & G
SCALE: 1" = 20'-0"

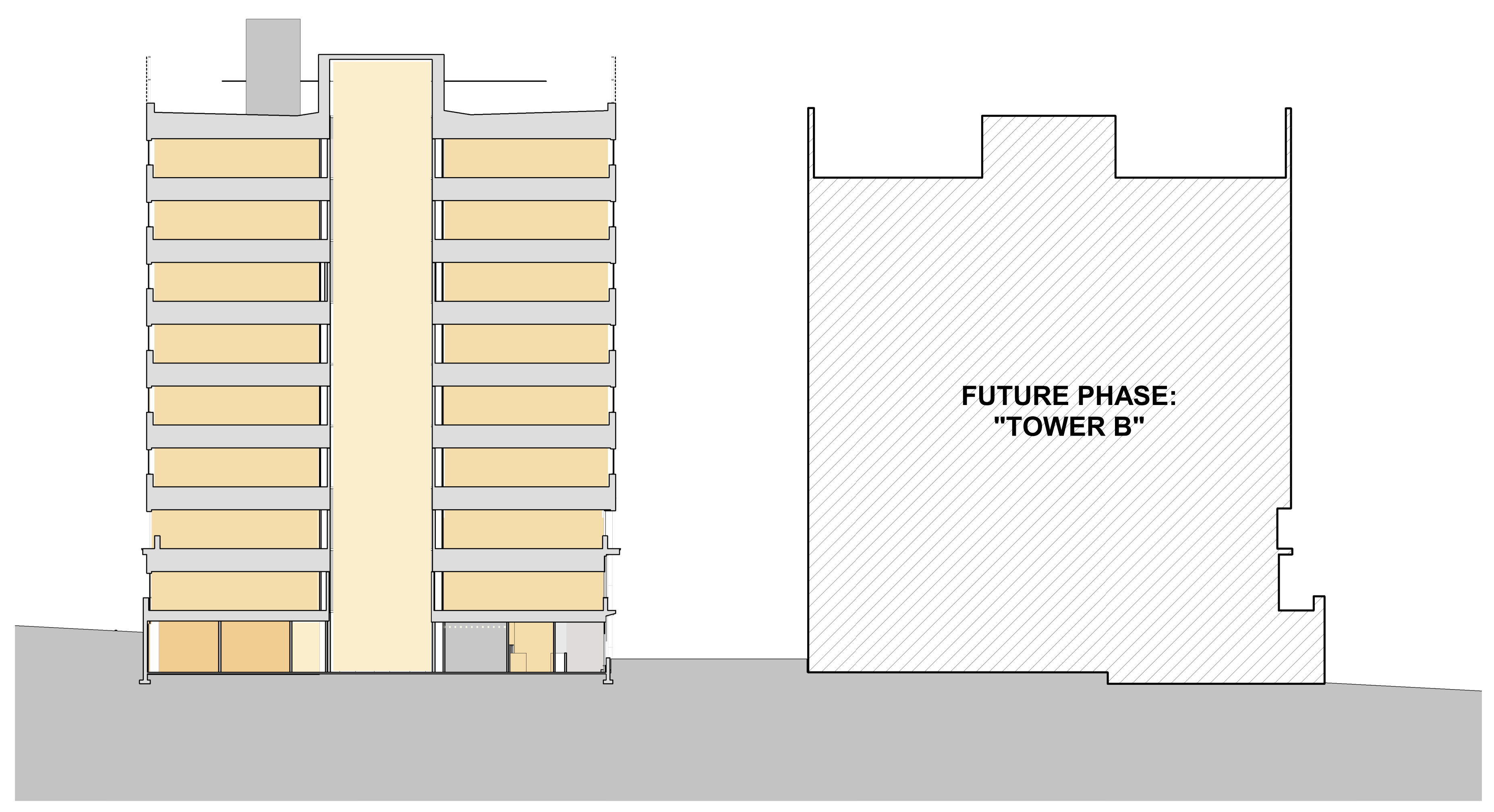

2 COMPOSITE CROSS SECTION - BUILDING A & B
SCALE: 1" = 20'-0"

REVISIONS	DATE

EvolutionLabs North Bethesda
1st ELECTION DISTRICT
MONTGOMERY COUNTY,
MARYLAND
WSSC GRID: 215NW06
TAX MAP: GG62

82015001B

COMPOSITE SECTIONS

PROFESSIONAL SEAL

PREPARED OR APPROVED BY ME AND THAT I AM A DULY LICENSED PROFESSIONAL ARCHITECT UNDER THE LAWS OF THE STATE OF MARYLAND, LICENSE NO. 19563, EXPIRATION DATE: 10/2026

DEVELOPER'S CERTIFICATE

THE UNDERSIGNED AGREES TO EXECUTE ALL THE FEATURES OF THE SITE PLAN APPROVAL NO. 82015001B, INCLUDING APPROVAL CONDITIONS, DEVELOPMENT PROGRAM AND CERTIFIED SITE PLAN

DEVELOPER'S NAME: _____
DRAWN BY: WJS
DESIGNED BY: BS
DATE ISSUED: 1/31/2023

CONTACT PERSON OR OWNER: _____
ADDRESS: _____
PHONE & E-MAIL: _____
SIGNATURE: _____

FOR LOCATION OF UTILITIES CALL 8-1-1 or 1-800-257-7777 OR LOG ON TO www.call811.com or <http://www.missutility.net> 48 HOURS IN ADVANCE OF ANY WORK IN THIS VICINITY