

CONSOLE: 24 EWINGCOLE

CONSULTANTS
CIVIL SITE ENGINEERS:
JHA
200 North Frederick Avenue, Suite 100
Crownsville, Maryland 21037
Phone: 301 963 6596

LAND PLANNERS & LANDSCAPE ARCHITECTS:
HASC
462 South Lottow Alley
Columbia, MD 21046
Phone: 410 621 2706

STRUCTURAL ENGINEERS:
BUNYAN
810 Light Street
Baltimore, MD 21230
Phone: 410 533 1088

MER ENGINEERS:
JHANKER ENGINEERING, INC
8533 D Baker Road
Nottingham, MD 21236
Phone: 410 870 1300

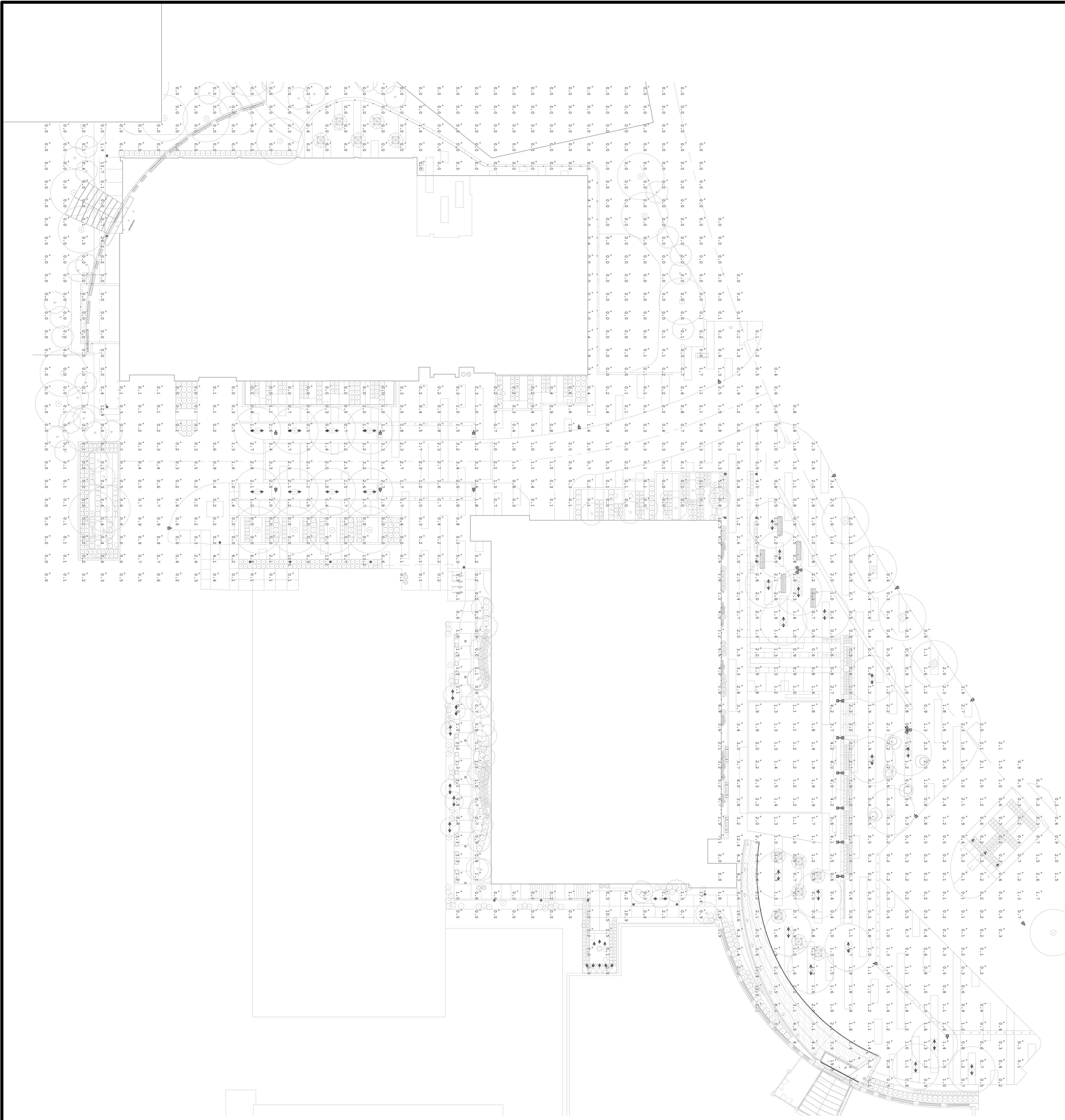

KEY PLAN

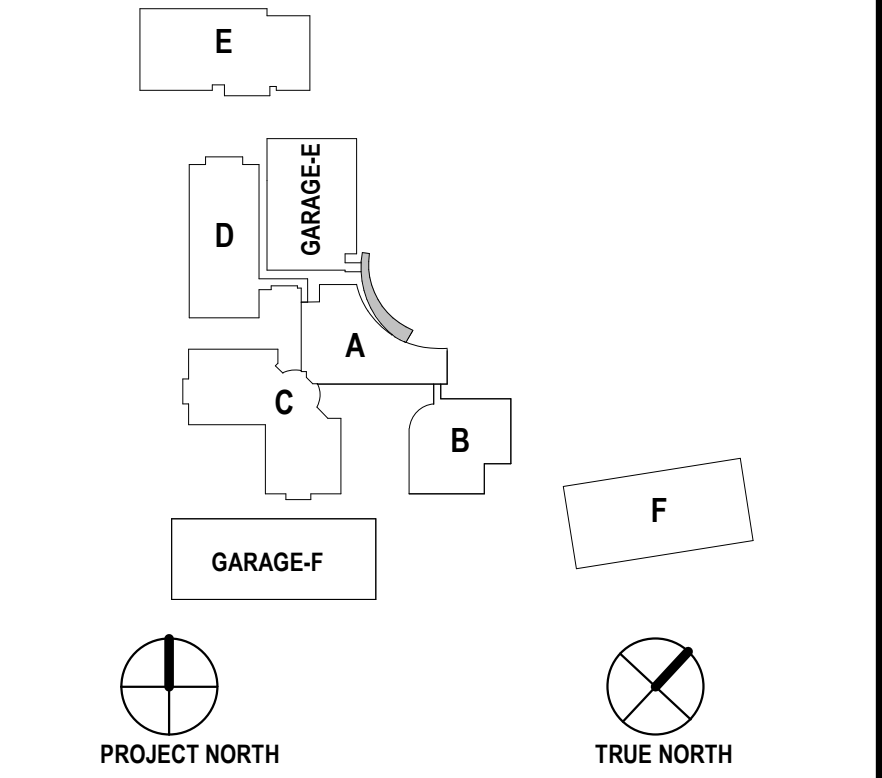

PRINCIPAL

PROJECT MANAGER

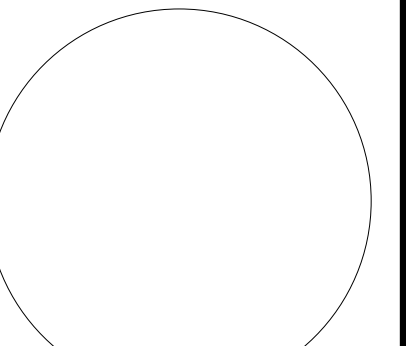

Professional Certification: I certify that these documents were prepared or approved by me, and that I am in full and active good standing under the laws of the State of Maryland.
Expiration Date: 06/30/2024

REVISIONS

NO.	BY	DESCRIPTION	DATE

AMENDMENT SUMMARY

#81995045H

1. INSTALL ENTRANCE CANOPY FROM THE NEW GARAGE TO BUILDING A ENTRANCE
2. ADJUST TREE LOCATION IN NEW PLAZA TO ACCOMMODATE CANOPY
3. REMOVE ROW OF FOUNDATION PLANTINGS TO ACCOMMODATE CANOPY
4. REMOVE (1) TYPE M5 POLE LIGHT DUE TO SUFFICIENT LIGHTING FROM CANOPY

DEVELOPER'S CERTIFICATE

The undersigned agrees to execute all the features of the Site Plan Approval No. 81995045H, including Approval Conditions, Development Program and Certified Site Plan.

Developer's Name: ARE-Maryland No. 24, LLC
Contact Person: Ari Hoffman
Address: 946 Cropper Road, Gaithersburg, MD 20878
Phone: 301.947.1729

Signature: _____
Authorized Signatory

DRAWN BY: JB DATE: Issue Date

PROJECT NO.: 20220345 SCALE: 3/64" = 1'-0"

DRAWING NAME: ELECTRICAL SITE LIGHTING PHOTOMETRIC PLAN

FLOOR/SECTION PHASE: _____ DRAWING NO. ELO.2