

CONTRACT: 2022-10-01 EWC/COLE

**CONSULTANTS**





**CIVIL SITE ENGINEERS:**  
JMA  
205 North Frederick Avenue, Suite 100  
Gaithersburg, Maryland 20877  
Phone: 301 983 6306

**LAND PLANNERS & LANDSCAPE ARCHITECTS:**  
M/S/C  
402 South Lottow Alley  
Columbia, MD 21035  
Phone: 410 621 2798

**STRUCTURAL ENGINEERS:**  
E/W/C/O/L/E  
810 Light Street  
Baltimore, MD 21230  
Phone: 410 383 1988

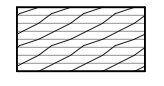
**M/E/P ENGINEERS:**  
JENNERK ENGINEERING, INC.  
4833 O Baker Road  
Nantuxum, MD 21236  
Phone: 410 870 1300

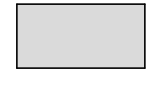
**ELEVATION LEGEND**

-  HPL (HIGH PRESSURE LAMINATE) PANEL-WOOD LOOK
-  ALUMINUM PLATE PANEL-COLOR 1
-  ALUMINUM PLATE PANEL-COLOR 2
-  THIN DECORATIVE CMU BASE (1" X 12" X 24")  
OLD CASTLE, ARTISAN SERIES CAST STONE  
GROUND FACE WITH "MIDNIGHT" STAIN
-  LED LINEAR STRIP

1. CURTAINWALL (750 SSG)-MATCH BUILDING E
2. HPL-MATCH BUILDING E
3. ALUMINUM PLATE PANEL-MATCH BUILDING E
4. LED LINEAR STRIP-SEE ELEC

**AMENDMENT SUMMARY**

1. INSTALL ENTRANCE CANOPY FROM THE NEW GARAGE TO BUILDING A ENTRANCE
2. ADJUST TREE LOCATION IN NEW PLAZA TO ACCOMMODATE CANOPY
3. REMOVE ROW OF FOUNDATION PLANTINGS TO ACCOMMODATE CANOPY
4. REMOVE (1) TYPE M5 POLE LIGHT DUE TO SUFFICIENT LIGHTING FROM CANOPY

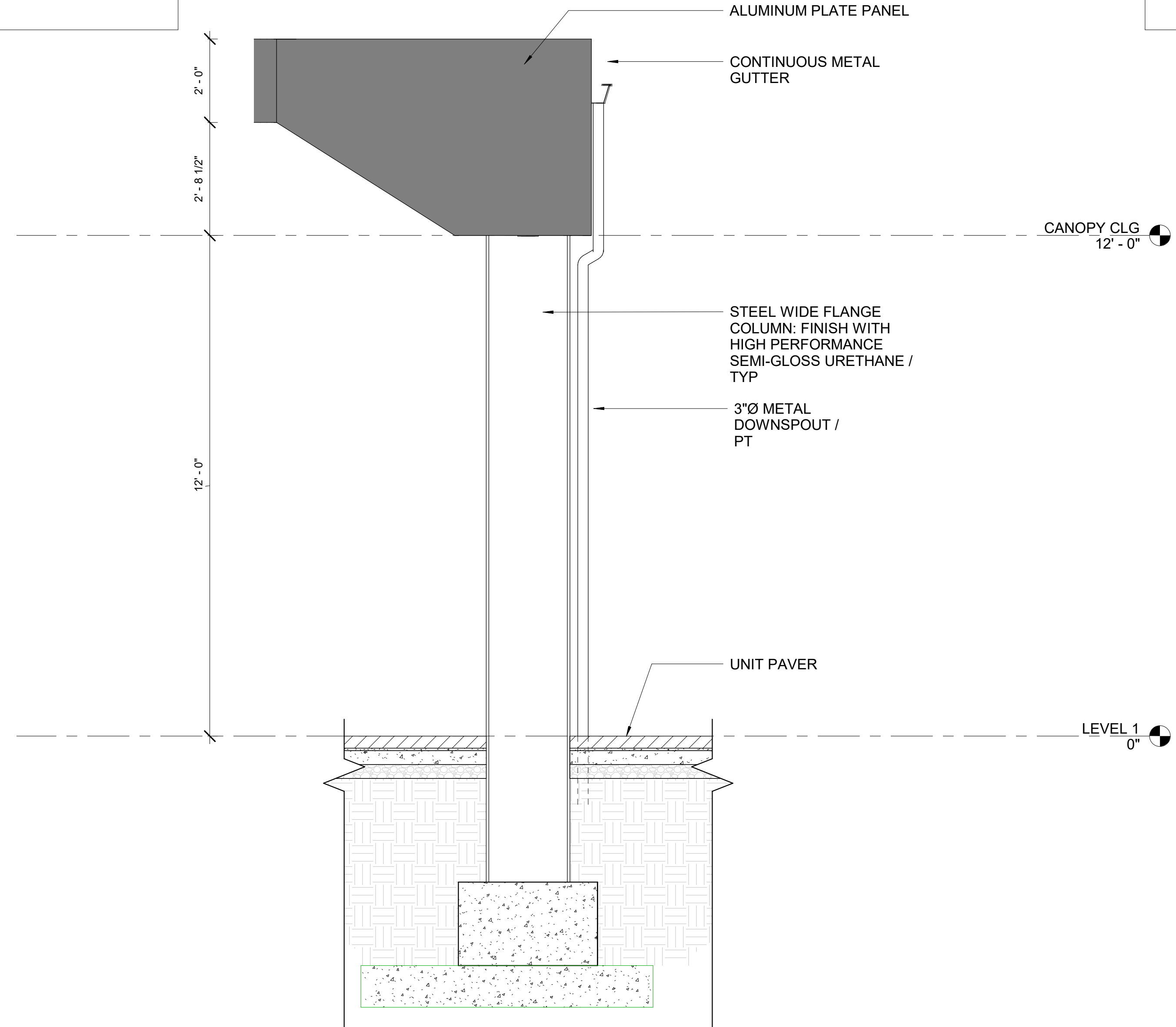

2 ELEVATION-CANOPY END  
SCALE: 1/2" = 1'-0"

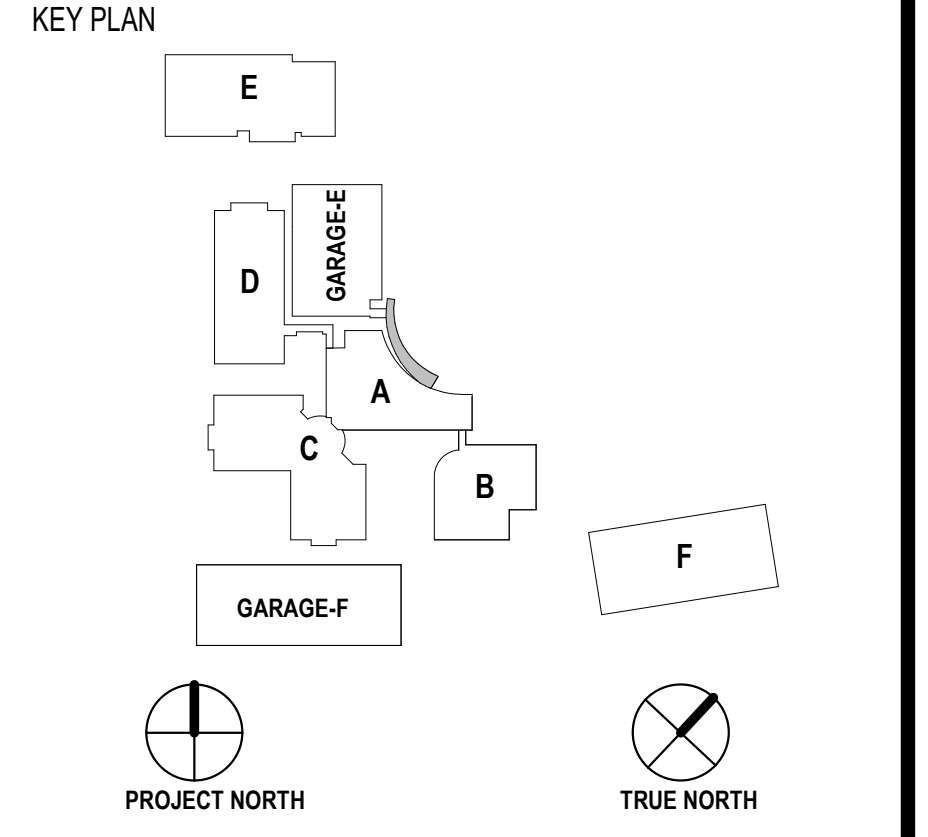

PRINCIPAL

PROJECT MANAGER

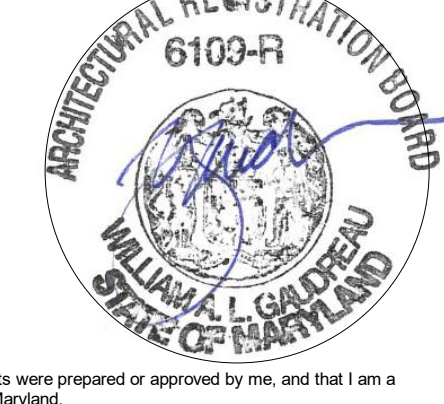

Professional Certification: I certify that these documents were prepared or approved by me, and that I am a duly Licensed Architect under the laws of the State of Maryland. Expiration Date 06/30/2024

REVISIONS

NO.	BY	DESCRIPTION	DATE

#81995045H 10/13/22

**ALEXANDRIA**  
BUILDING A ENTRANCE  
8800 MEDICAL CENTER DRIVE, ROCKVILLE, MARYLAND

DRAWN BY Author DATE Issue Date

PROJECT NO. 20220345 SCALE As indicated

DRAWING NAME ELEVATIONS CANOPY

FLOOR/SECTION PHASE DRAWING NO.



1 ELEVATION-CANOPY FRONT  
SCALE: 3/16" = 1'-0"