

CONTRACT #1995045H

CONSULTANTS

CIVIL SITE ENGINEERS:
 JIA
 200 North Frederick Avenue, Suite 100
 Gaithersburg, Maryland 20877
 Phone: 301 963 6366

LAND PLANNERS & LANDSCAPE ARCHITECTS:
 HASK
 462 South Lusk Alley
 Columbia, MD 21046
 Phone: 410 621 2706

STRUCTURAL ENGINEERS:
 EYING
 810 Light Street
 Baltimore, MD 21230
 Phone: 410 753 1886

MSP ENGINEERS:
 JHANKER ENGINEERING, INC.
 8510 Baker Road
 Nottingham, MD 21238
 Phone: 410 870 1300

DEVELOPER'S CERTIFICATE

The undersigned agrees to execute all the features of the Site Plan Approval No. #1995045H, including Approval Conditions, Development Program, and Certified Site Plan.

Developer's Name: ARE-Maryland No. 24, LLC
 Contact Person: Art Hoffman
 Address: 945 Clapper Road, Gaithersburg, MD 20878
 Phone: 301-947-1770

Signature: [Signature]
 Authorized Signatory

KEY PLAN

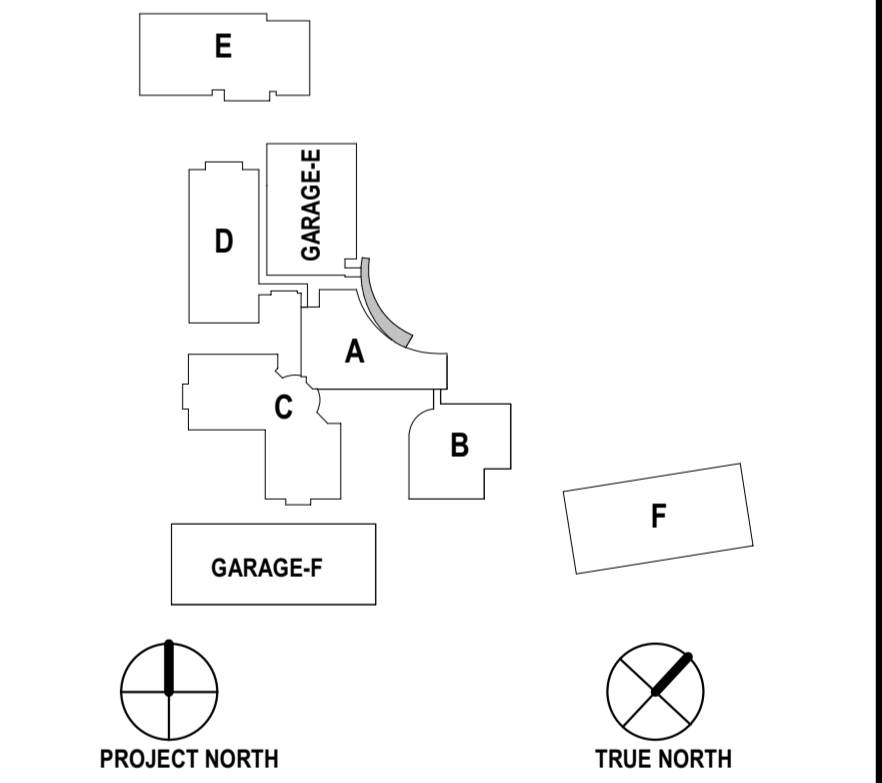

PRINCIPAL

PROJECT MANAGER

**William
 A.L.
 Gaudreau**

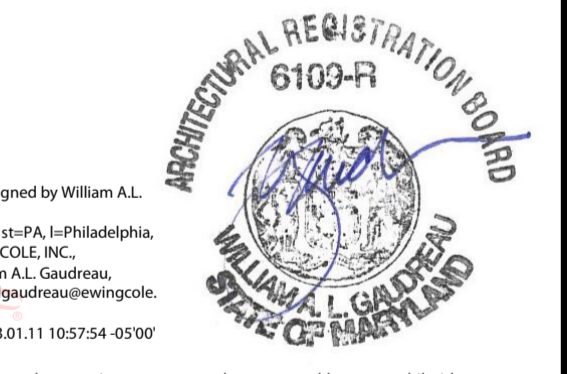

Professional Certification: I certify that these documents were prepared or approved by me, and that I am a duly Licensed Architect under the laws of the State of Maryland. Expiration Date: 06/30/2024

REVISIONS

NO.	BY	DESCRIPTION	DATE

#1995045H 1/5/23
ALEXANDRIA.
 9800 MEDICAL CENTER DRIVE COMPLEX
 BUILDING A, E, & PARKING DECK
 ROCKVILLE, MD 20850

DRAWN BY JB DATE Issue Date

PROJECT NO. 20220345 SCALE 3/64" = 1'-0"

DRAWING NAME
 ELECTRICAL SITE LIGHTING PHOTOMETRIC PLAN

FLOOR/SECTION PHASE
CERTIFIED SITE PLAN
 #81995045H **ELO.2**

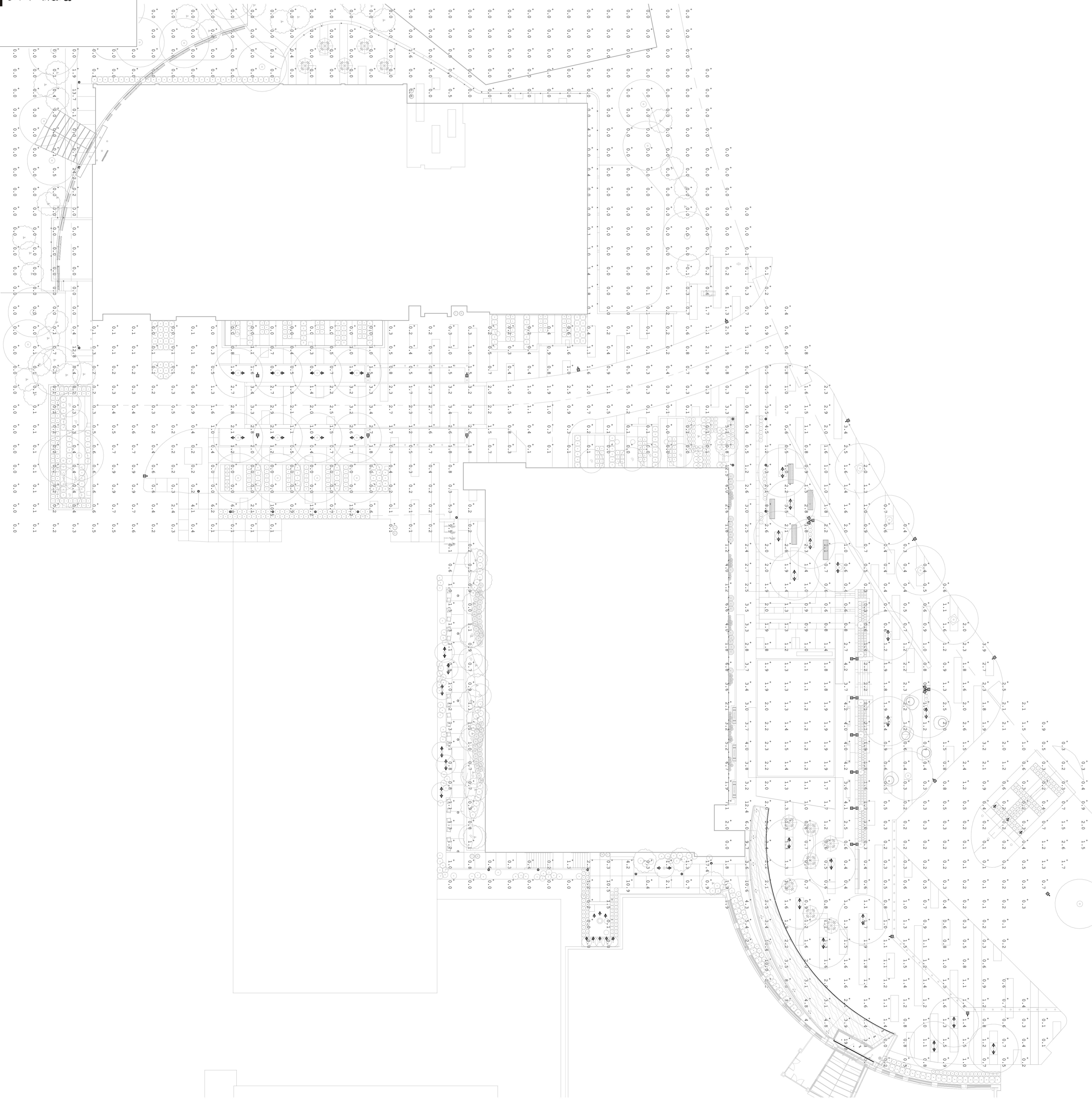

- AMENDMENT SUMMARY**
 #81995045H
- INSTALL ENTRANCE CANOPY FROM THE NEW GARAGE TO BUILDING A ENTRANCE
 - ADJUST TREE LOCATION IN NEW PLAZA TO ACCOMMODATE CANOPY
 - REMOVE ROW OF FOUNDATION PLANTINGS TO ACCOMMODATE CANOPY
 - REMOVE (1) TYPE M5 POLE LIGHT DUE TO SUFFICIENT LIGHTING FROM CANOPY