

PLANNING DEPARTMENT USE ONLY (E-PLANS)

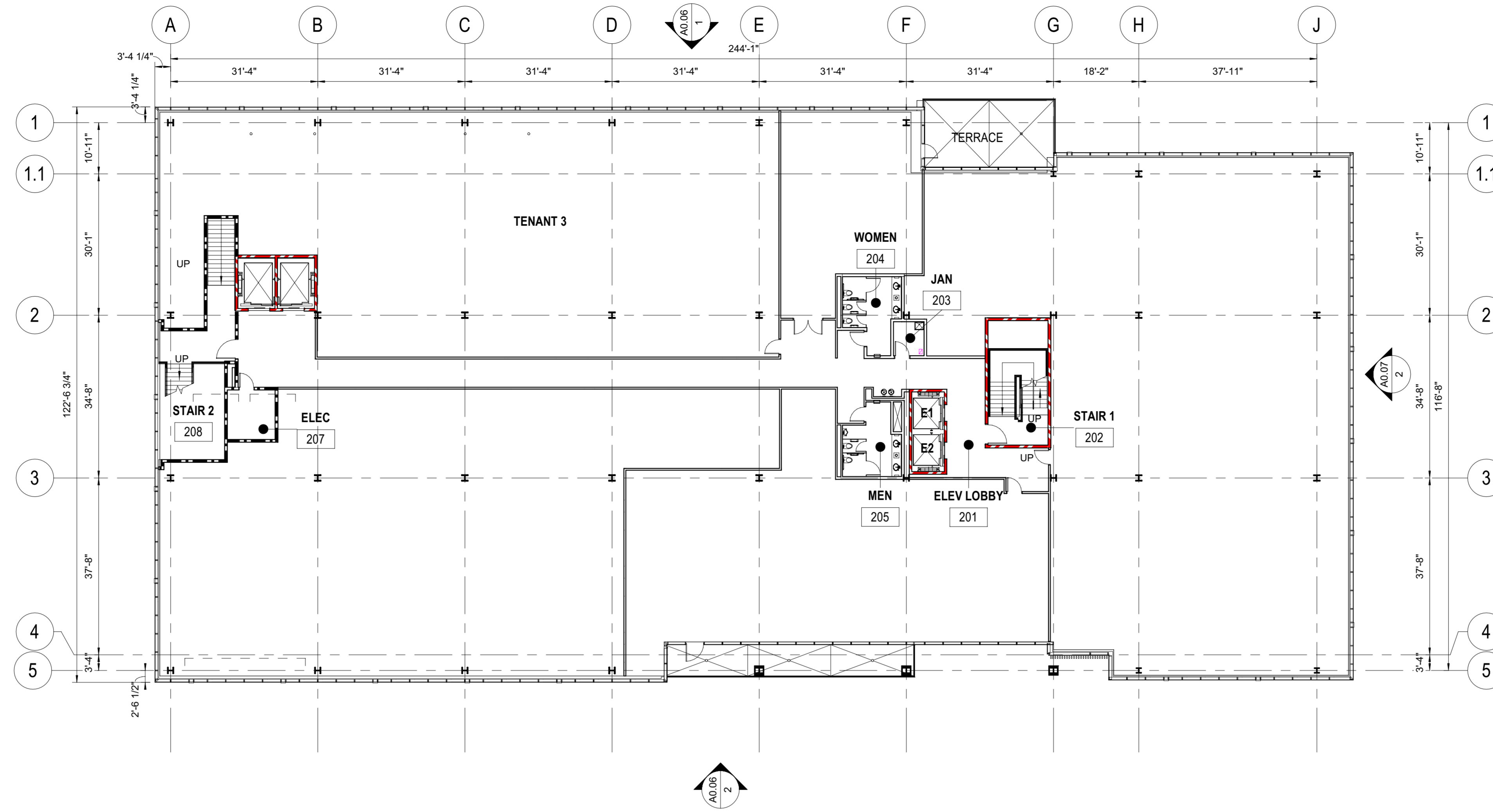

2 SITE PLAN AMENDMENT - BUILDING E - SECOND FLOOR PLAN
 1/16" = 1'-0"

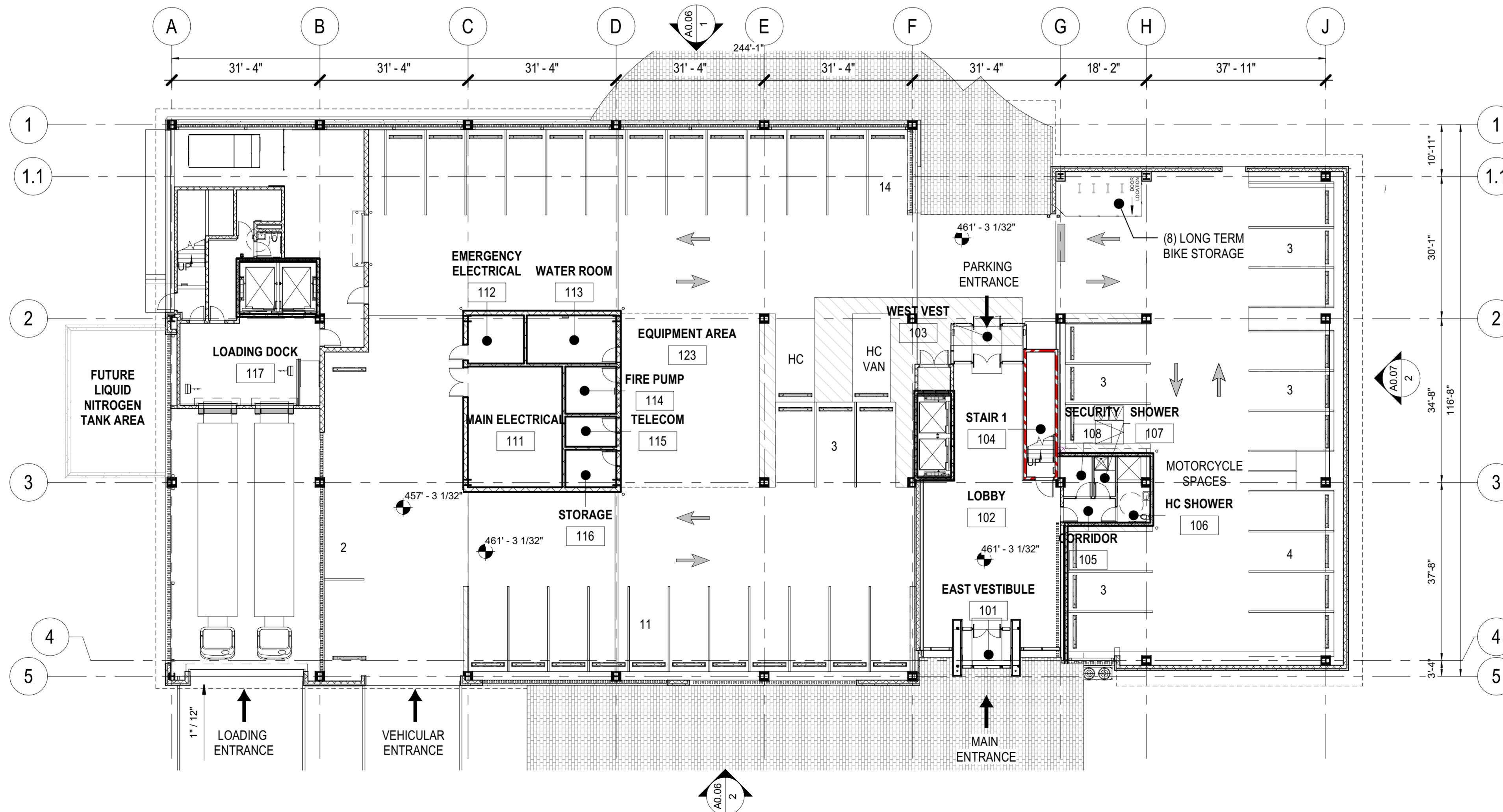

1 SITE PLAN AMENDMENT - BUILDING E - FIRST FLOOR PLAN
 1/16" = 1'-0"

CERTIFIED SITE PLAN 81995045G

DEVELOPER'S CERTIFICATE

The Undersigned agrees to execute all the features of the Site Plan Approval No. 81995045G, including Approval Conditions, Development Program and Certified Site Plan.

Developer's Name: ARE-Maryland No.24.LLC - William DePippo
 Company Contact Person

Address: 946 Clopper Road, Gaithersburg, MD 20878

Phone: 301-947-1770

Signature: *William DePippo*

5/2/2021 3:11:40 PM C:\Revol\Load Files\20205569_A02_CENTRAL_BUILDING E.dwg\sheet\A01.dwg

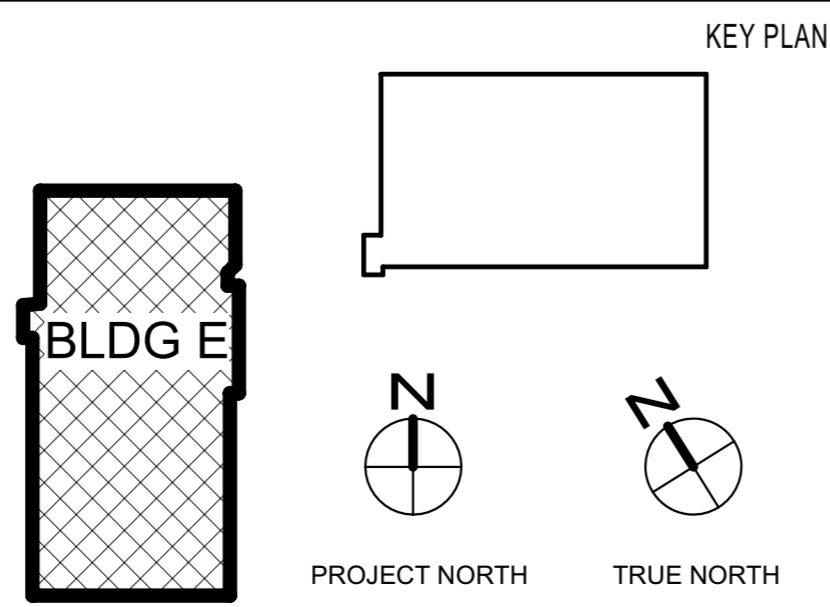

NO.	BY	DESCRIPTION	DATE

DATE	CONSULTANTS

CIVIL SITE ENGINEERS:
 SOLITEX ENGINEERING
 2 Riverchase Plaza, Suite 100
 Rockville, MD 20850
 Phone: 301-948-2700

SUSTAINABILITY CONSULTANTS:
 LORAX PARTNERSHIPS, LLC
 1200 Light Street
 Baltimore, MD 21202
 Phone: 410-444-0339

LAND PLANNERS & LANDSCAPE ARCHITECTS:
 MCKEY
 462 South Lakes Alley
 Columbia, OH 43219
 Phone: 614-621-2796

STRUCTURAL ENGINEERS:
 FACILITY ASSOCIATES, INC.
 810 Light Street
 Baltimore, MD 21202
 Phone: 410-782-1699

MEPP ENGINEERS:
 JENKINS ENGINEERING, INC.
 8833 D Blair Road
 Nottingham, MD 21236
 Phone: 410-870-1000

PRINCIPAL
 WILLIAM A.L. GAUDREAU
 PROJECT MANAGER
 RICH WILLIAMS

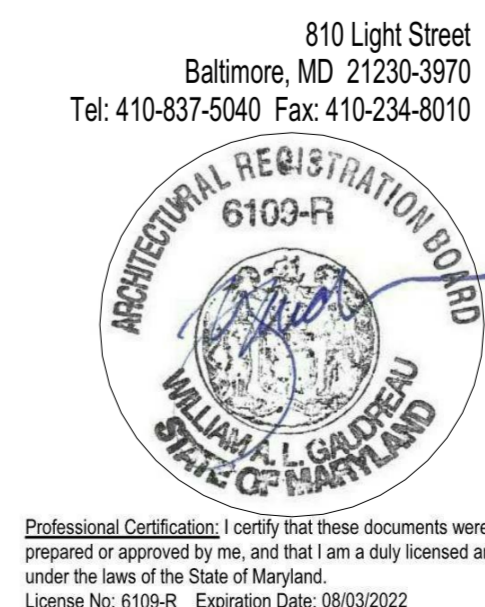

810 Light Street
 Baltimore, MD 21202-3970
 Tel: 410-837-5040 Fax: 410-234-8010



Copyright © 2021 by EWINGCOLE
 PROJECT NO. 20200550 SCALE As indicated
 DRAWING NAME BUILDING E - FLOOR PLANS

ALEXANDRIA REAL ESTATE EQUITIES
 9808 MEDICAL CENTER DRIVE,
 BUILDING E
 ROCKVILLE, MD 20850

DRAWN BY CT/STN DATE 04-30-2021
 FLOOR/SECTION PHASE DRAWING NO.
 DD A0.01