

PLANNING DEPARTMENT USE ONLY (E-PLANS)

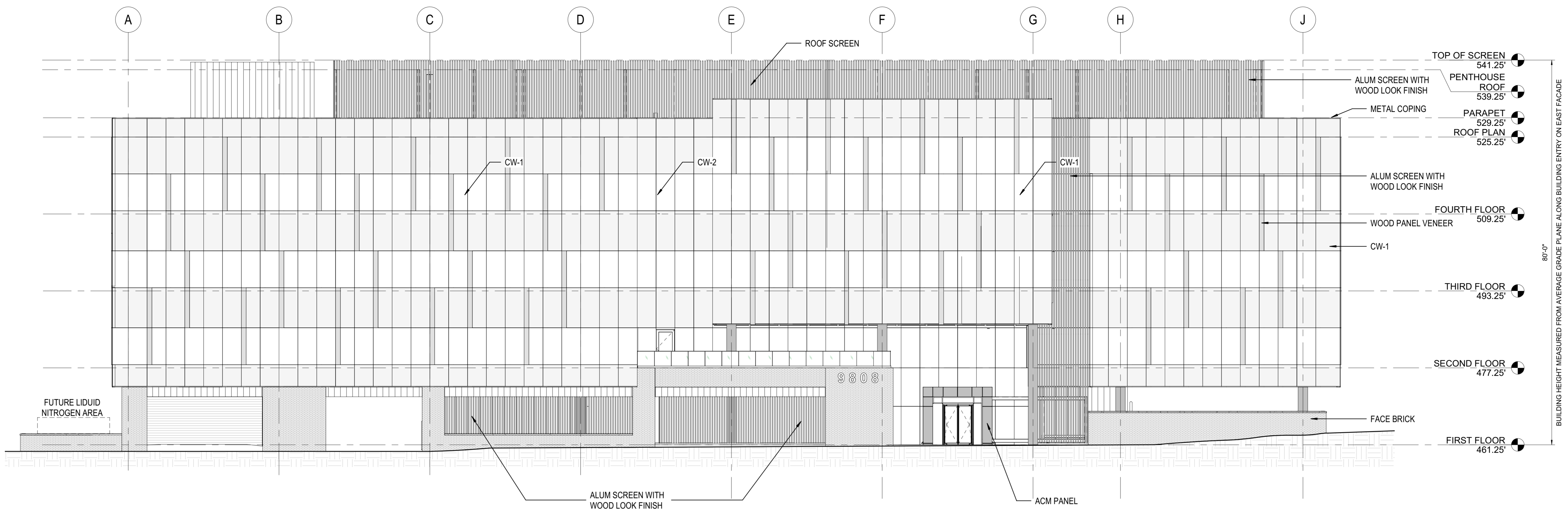

2 SITE PLAN AMENDMENT - BUILDING E - EAST ELEVATION
 3/32" = 1'-0"

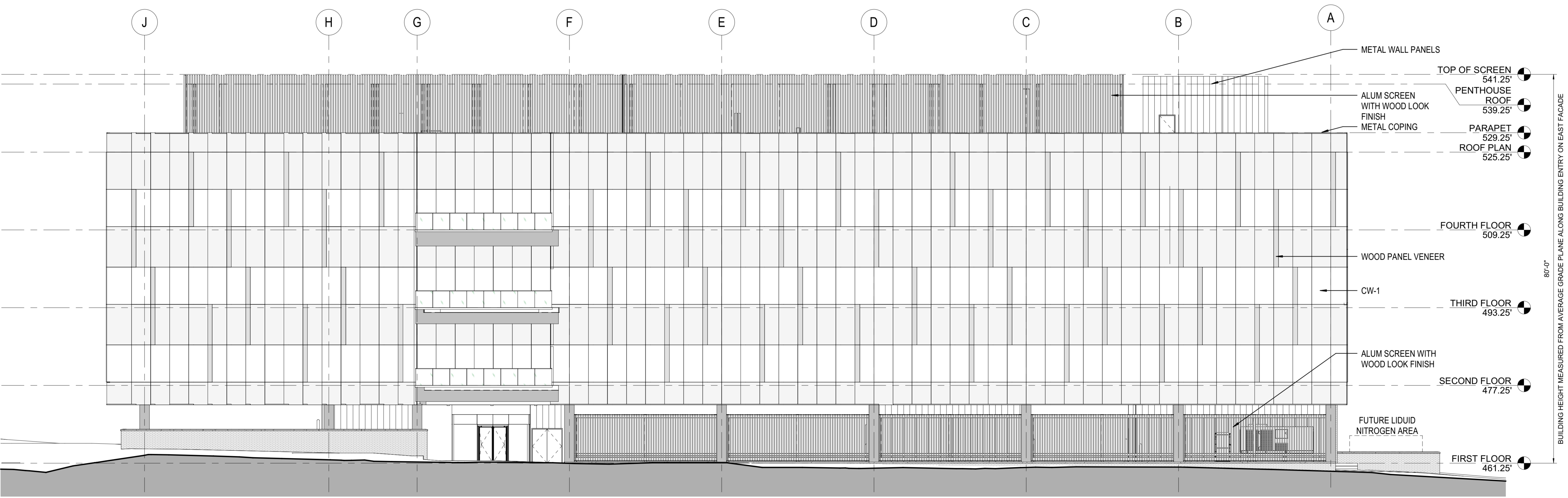

1 SITE PLAN AMENDMENT - BUILDING E - WEST ELEVATION
 3/32" = 1'-0"

CERTIFIED SITE PLAN 81995045G

DEVELOPER'S CERTIFICATE
 The Undersigned agrees to execute all the features of the Site Plan Approval No. 81995045G, including Approval Conditions, Development Program and Certified Site Plan.
 Developer's Name: ARE-Maryland No.24.LLC - William DePippo
 Company Contact Person
 Address: 946 Clopper Road, Gaithersburg, MD 20878
 Phone: 301-947-7770
 Signature: *William DePippo*

5/2/2021 3:15:38 PM C:\Revol\Load Files\20200550_420_CENTRAL_BUILDING E.dwg\sheet\1111.rvt

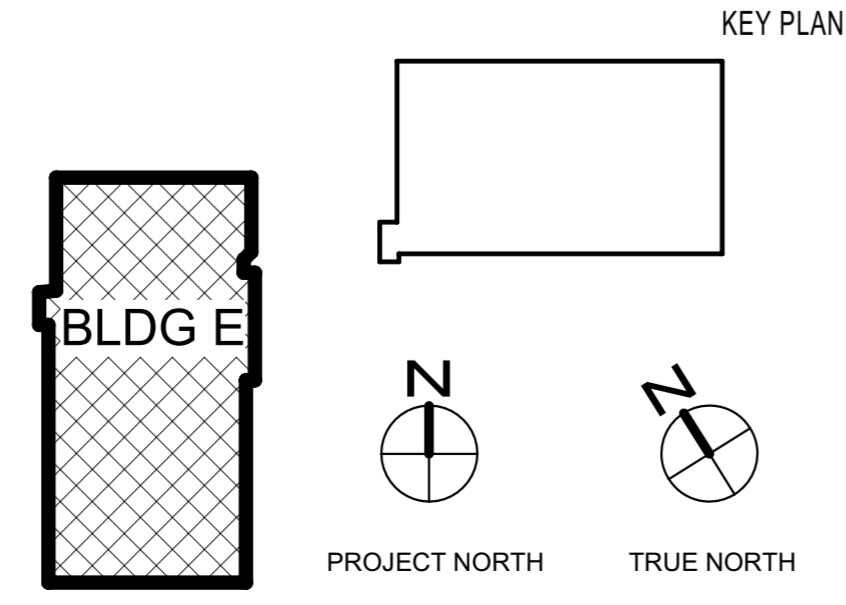

NO.	BY	DESCRIPTION	DATE

REVISIONS	CONSULTANTS
<p>CIVIL SITE ENGINEERS: SOLITEX ENGINEERING 2 Riverchase Plaza, Suite 100 Rockville, MD 20850 Phone: 301-948-2700</p> <p>LAND PLANNERS & LANDSCAPE ARCHITECTS: MDCI 452 South Lakes Alley Columbia, OH 43023 Phone: 614-621-2796</p> <p>STRUCTURAL ENGINEERS: FACILITY ASSOCIATES, INC. 810 Light Street Baltimore, MD 21201 Phone: 410-781-1699</p> <p>MEP ENGINEERS: JENNERIK ENGINEERING, INC. 8833 D Miller Road Nottingham, MD 21236 Phone: 410-870-1300</p>	<p>SUSTAINABILITY CONSULTANTS: LORAX PARTNERSHIPS, LLC 1220 Light Street Baltimore, MD 21201 Phone: 410-448-0339</p>

810 Light Street
 Baltimore, MD 21203-3970
 Tel: 410-837-5040 Fax: 410-234-8010

PRINCIPAL
 WILLIAM A.L. GAUDREAU
 PROJECT MANAGER
 RICH WILLIAMS

Professional Certification: I certify that these documents were prepared or approved by me, and that I am a duly licensed architect under the laws of the State of Maryland.
 License No: 6103-R Expiration Date: 08/03/2022

EWING COLE

Copyright ©2021 by EWINGCOLE

PROJECT NO. 20200550 SCALE As indicated
 DRAWING NAME BUILDING E - EXTERIOR ELEVATIONS

ALEXANDRIA REAL ESTATE EQUITIES

9808 MEDICAL CENTER DRIVE,
 BUILDING E
 ROCKVILLE, MD 20850

DRAWN BY CT/SH DATE 04-30-2021
 FLOOR/SECTION PHASE DD DRAWING NO. A0.06