

PLANNING DEPARTMENT USE ONLY (E-PLANS)

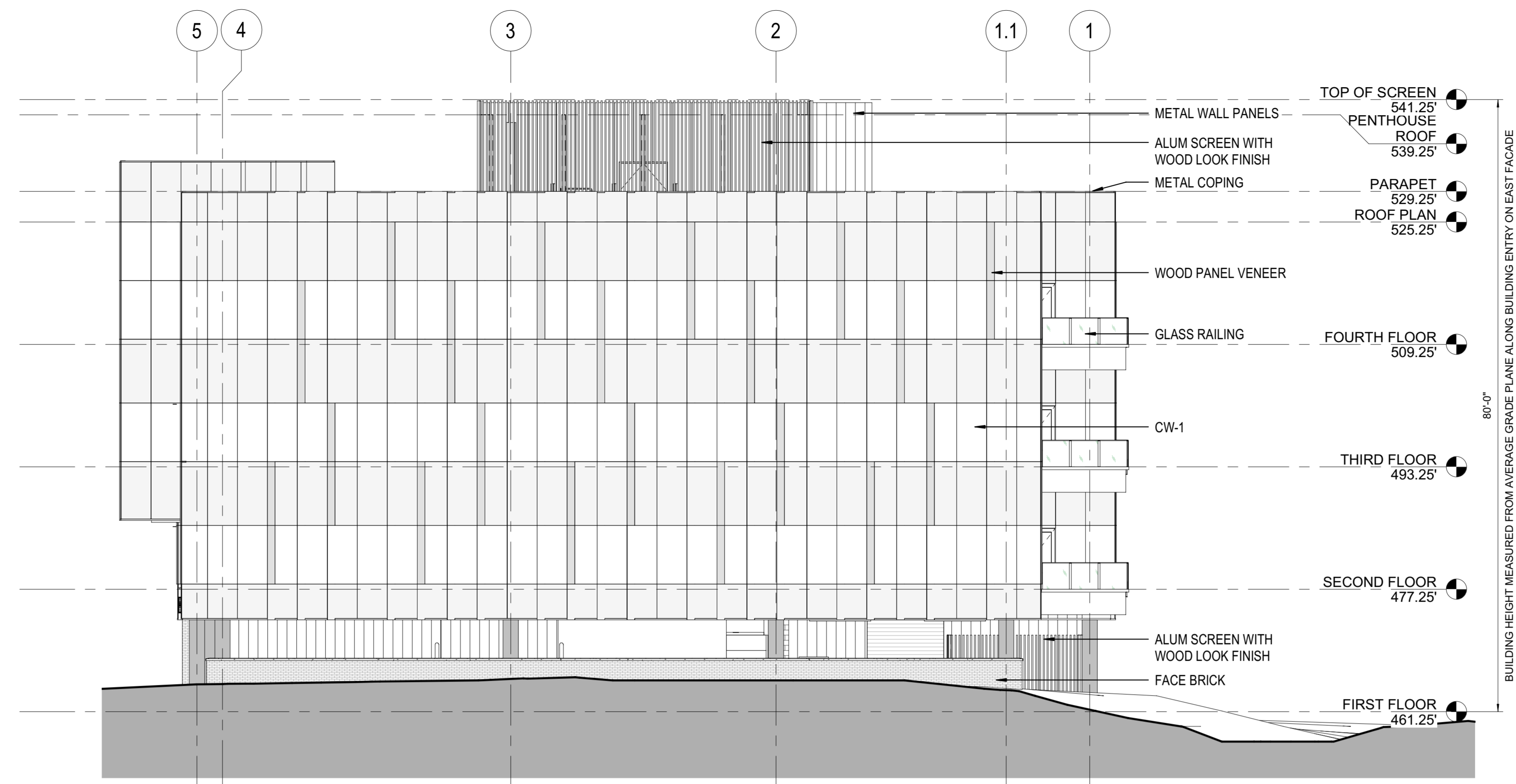

2 SITE PLAN AMENDMENT - BUILDING E - NORTH ELEVATION
 3/32" = 1'-0"

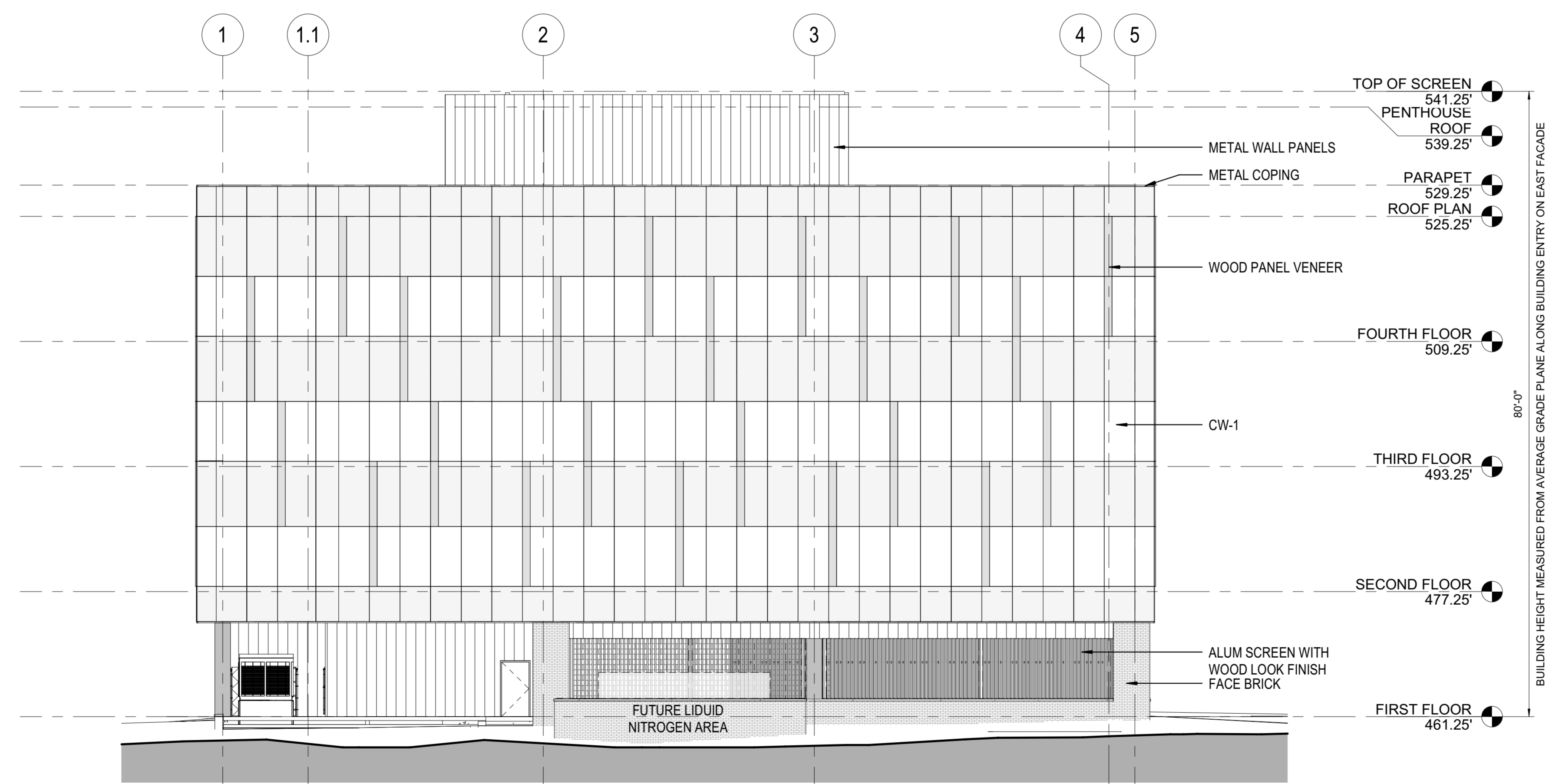

1 SITE PLAN AMENDMENT - BUILDING E - SOUTH ELEVATION
 3/32" = 1'-0"

CERTIFIED SITE PLAN 81995045G

DEVELOPER'S CERTIFICATE

The Undersigned agrees to execute all the features of the Site Plan Approval No. 81995045G, including Approval Conditions, Development Program and Certified Site Plan.

Developer's Name: ARE-Maryland No.24.LLC William DePippo
 Company Contact Person

Address: 946 Clopper Road, Gaithersburg, MD 20878

Phone: 301-947-1770

Signature: *William DePippo*

5/2/2021 12:26:55 PM C:\Revised\Files\20200550_430_CENTRAL_BUILDING E.dwg\plan\BLDG E.rvt

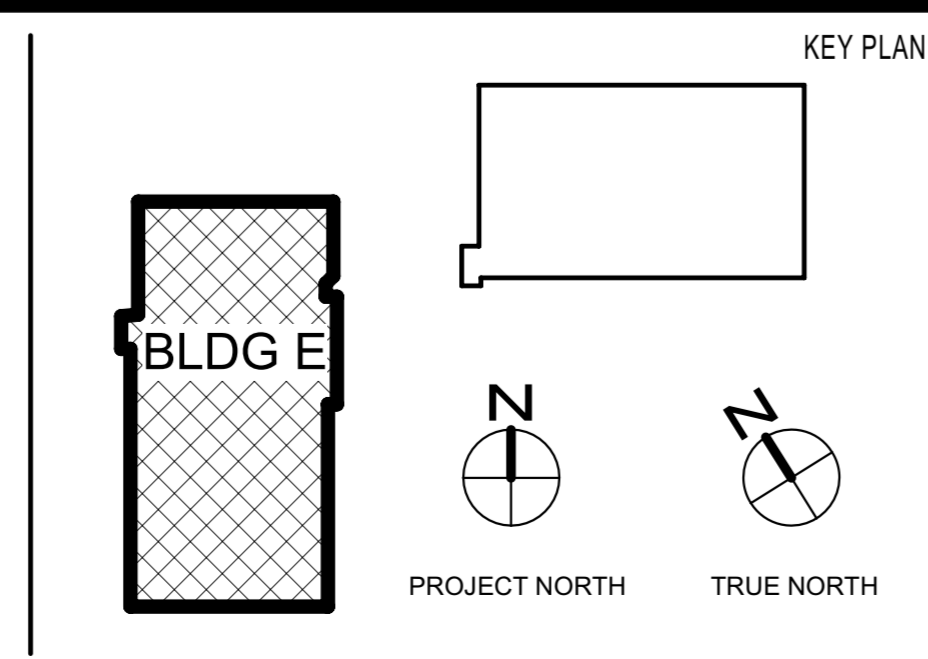

NO.	BY	DESCRIPTION	DATE

REVISIONS	CONSULTANTS
	<p>CIVIL SITE ENGINEERS: SOLTESZ ENGINEERING 2 Riverchase Plaza, Suite 100 Rockville, MD 20850 Phone: 301-948-2700</p> <p>LAND PLANNERS & LANDSCAPE ARCHITECTS: MCKE 452 South Ludlow Alley Columbia, OH 43219 Phone: 614-621-2796</p> <p>STRUCTURAL ENGINEERS: FACENT ASSOCIATES, INC. 810 Light Street Baltimore, MD 21201 Phone: 410-781-1699</p> <p>MEPP ENGINEERS: JENKINS ENGINEERING, INC. 8833 D Miller Road Nottingham, MD 21236 Phone: 410-870-1300</p>

SUSTAINABILITY CONSULTANTS:
 LOHAX PARTNERSHIPS, LLC
 1220 Light Street
 Baltimore, MD 21201
 Phone: 410-444-0319

PRINCIPAL
 WILLIAM A.L. GAUDREAU
 PROJECT MANAGER
 RICH WILLIAMS

810 Light Street
 Baltimore, MD 21201-3970
 Tel: 410-837-5040 Fax: 410-234-8010

EWING COLE

6103-R

Professional Certification: I certify that these documents were prepared or approved by me, and that I am a duly licensed architect under the laws of the State of Maryland.
 License No: 6103-R Expiration Date: 08/03/2022

PROJECT NO. 20200550 SCALE As indicated
 DRAWING NAME BUILDING E - EXTERIOR ELEVATIONS

ALEXANDRIA REAL ESTATE EQUITIES

9808 MEDICAL CENTER DRIVE,
 BUILDING E
 ROCKVILLE, MD 20850

DRAWN BY Author DATE 04-30-2021
 FLOOR/SECTION PHASE DRAWING NO.
DD A0.07