

PUBLIC NOTICE

# PLANNING BOARD HEARING

On, **April 13, 2023**, the Montgomery County Planning Board will conduct an in person and virtual public hearing at 2425 Reddie Drive, Wheaton, Maryland on the following development plan:

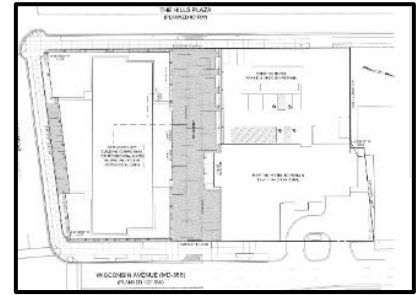

**Name of Plan:** 5500 Wisconsin

**Zoning:** CR-3.0 C-2.0 R-2.75 H-90T

**Property Size:** 1.81 Acres

**Master Plan:** 1998 Friendship Heights Sector Plan

**Proposed Use: A. Sketch Plan Amendment No. 32022001A** – Request to amend previous Sketch Plan approval to revise previously proposed density figures and to include a transfer of up to 32,718 square feet of density from a neighboring property through the FAR Averaging allowance of the Zoning Ordinance, for a total of up to 446,478 square feet of density. Additional modifications include an update to the previously approved public benefit points and categories.

**B. Site Plan No. 820230040** – Request to develop a mixed-use building, with an average height of up to 90 feet (maximum tower height of up to 187 feet), comprised of up to 308,118 square feet of multi-family residential uses for a maximum of 300 units with 15 percent MPDUs, and up to 136,487 square feet of commercial uses (existing 125,472 square feet of hotel to remain), for a total Site density not to exceed 444,605 square feet.

Located at the northwest quadrant of the intersection of Wisconsin Avenue and South Park Avenue.

To review a written report by planners regarding the development plan, check the approximate hearing time, or to sign up to testify via Microsoft Teams, over the phone, or in person, go to our website at [montgomeryplanningboard.org/agendas/](http://montgomeryplanningboard.org/agendas/). To testify, you must fill out the [Sign Up to Testify](#) form on the website or call 301-495-4605 **by 12 noon on the day before the Planning Board meeting**. Any written materials must also be submitted by 12 noon the day before the Planning Board meeting by emailing to [mcp-chair@mncppc-mc.org](mailto:mcp-chair@mncppc-mc.org); faxing to 301-495-1320, or mailing to address on the back of this card. The public can watch the Planning Board hearing online via livestream at [www.montgomeryplanningboard.org](http://www.montgomeryplanningboard.org). For ADA accommodations or to request materials in alternate formats, please submit requests one week prior to the meeting date and consult <https://montgomeryplanning.org/accessibility/> or contact the Montgomery Planning ADA Coordinator at 301-495-1324 or 301-495-1331(TTY)| 7-1-1 or 800-552-7724 for MD Relay Service assistance.

For more information or to comment on the development plan, please contact Tsaiquan Gatling the Plan Reviewer via email at [Tsaiquan.Gatling@montgomeryplanning.org](mailto:Tsaiquan.Gatling@montgomeryplanning.org), or by phone at 301-495-2116.

**Thank you for your interest in Montgomery County's future development**

Montgomery County Planning Department  
M-NCPPC  
2425 Reddie Drive  
Wheaton, MD 20902

## Montgomery County Planning Board HEARING NOTICE

5500 Wisconsin  
Sketch Plan Amendment  
Site Plan  
April 13, 2023

(view additional information on the back of this card)

Written comments should include the agenda item and must be received by **12 noon on Wednesday** before a scheduled Thursday hearing. They may be emailed to Montgomery County Planning Board Chair at [mcp-chair@mncppc-mc.org](mailto:mcp-chair@mncppc-mc.org); mailed to Montgomery County Planning Board, 2425 Reddie Drive, Wheaton, MD 20902; or faxed to (301) 495-1320.

Written comments received after the deadline may not be considered by the Planning Board or be included in the public record unless the Chair leaves the record open.

**5500 Wisconsin Avenue**  
Sketch Plan Amendment and Site Plan Application  
Notice of Application  
Mailing List

<b>Adjoining/Confronting Property Owner</b>	<b>Organization</b>	<b>Mailing Address</b>	<b>City</b>	<b>State</b>	<b>Zip</b>
FRIENDSHIP PROPERTIES	C/O POLINGER SHANNON & LUCHS	5530 WISCONSIN AVE STE 1000	CHEVY CHASE	MD	20815
HIGHLAND HOUSE WEST LTD PTNSHP	C/O POLINGER CO	5530 WISCONSIN AVE STE 1000	CHEVY CHASE	MD	20815
FRIENDSHIP HEIGHTS CITIZENS COMMITTEE		4433 S PARK AVE	CHEVY CHASE	MD	20815
CHEVY CHASE LAND CO	C/O SAKS INC	5065 MAIN ST	TRUMBULL	CT	06611
TRIPLE D L L C		5550 THE HILLS PLZ	CHEVY CHASE	MD	20815
PRIME CARE ONE LLC		450 E 96TH ST STE 500	INDIANAPOLIS	IN	46240
5520 WISCONSIN HOTEL PROPERTY LP	CARR CITY CENTERS LLC	1455 PENNSYLVANIA AVE NW 200	WASHINGTON	DC	20004
CHEVY CHASE LAND CO		5471 WISCONSIN AVE # 320	CHEVY CHASE	MD	20815
PRIME CARE ONE	GENERAL MANAGER	5555 FRIENDSHIP BLVD	CHEVY CHASE	MD	20815
HIGHLAND HOUSE WEST	PROPERTY/LEASING MANAGER	4450 S PARK AVE	CHEVY CHASE	MD	20815
HIGHLAND HOUSE	PROPERTY/LEASING MANAGER	5480 WISCONSIN AVE	CHEVY CHASE	MD	20815
NORTH PARK AVE LLC		4582 S ULSTER ST #1700	DENVER	CO	80237
North Park Apartments	PROPERTY/LEASING MANAGER	4615 N PARK AVE	CHEVY CHASE	MD	20815
RONALD A & A M POMYKALA		4500 NORTH PARK AVE	CHEVY CHASE	MD	20815
COBBLER FRIENDSHIP HOLDINGS LLC	C/O 1788 HOLDINGS LLC	4421 EAST WEST HGWY	BETHESDA	MD	20815
MOUSSA MOAADEL REV TRUST		4601 WILLARD AVE	CHEVY CHASE	MD	20815
4620 N PARK AVE CODM ASSOC INC		4620 N PARK AVE	CHEVY CHASE	MD	20815
4620 N PARK AVE CODM ASSOC INC	c/o EMMA C ALTERMAN, DIRECTOR	4620 N PARK AVE UNIT 1103E	CHEVY CHASE	MD	20815
4620 N PARK AVE CODM ASSOC INC	c/o MARY HELEN CARLSON, VICE PRESIDENT	4620 N PARK AVE UNIT PH 6W	CHEVY CHASE	MD	20815
4620 N PARK AVE CODM ASSOC INC	c/o SUSAN MEZEY, PRESIDENT	4620 N PARK AVE APT 1004E	CHEVY CHASE	MD	20815
ELIZABETH CONDOMINIUM ASSOC INC	c/o KARIN BUES, DIRECTOR	4601 N PARK AVE APT 710K	CHEVY CHASE	MD	20815
ELIZABETH CONDOMINIUM ASSOC INC	c/o BIANCA SILVIA COLES, DIRECTOR	4601 N PARK AVE APT 1214	CHEVY CHASE	MD	20815
ELIZABETH CONDOMINIUM ASSOC INC	c/o FRANCINE KERNER KLEIN, DIRECTOR	4601 N PARK AVE APT 506	CHEVY CHASE	MD	20815
ELIZABETH CONDOMINIUM ASSOC INC	c/o CHRISTOPHER Y WEMPLE 2ND, VICE PRES.	4601 N PARK AVE APT 1511L	CHEVY CHASE	MD	20815
ELIZABETH CONDOMINIUM ASSOC INC	c/o ELISA K SIEGEL, SECRETARY	4601 N PARK AVE APT 1813N	CHEVY CHASE	MD	20815
VILLAGE OF FRIENDSHIP HEIGHTS	c/o Town Manager	4433 SOUTH PARK AVE	CHEVY CHASE	MD	20815
4620 North Park Condominium Association	c/o Sonya Starnes, Administrative Agent	4620 North Park Avenue	Chevy Chase	MD	20815
4620 North Park Condominium Association	c/o Tami Feltenberger, Management Contact	4620 North Park Avenue	Chevy Chase	MD	20815
4620 North Park Condominium Association	c/o Nila Vehar, Owner	4620 N Park Avenue #1602E	Chevy Chase	MD	20815
4701 Willard Tenants Association	c/o David Cohen, Chairman	4701 Willard Avenue #1133	Chevy Chase	MD	20815
Carleton of Chevy Chase, A Condominium	c/o Ron Sallerson, Owner	4550 North Park Avenue, #405	Chevy Chase	MD	20815
Carleton of Chevy Chase: a Condominium	c/o Steve Butler, Administrative Agent	5250 Cherokee Avenue, #100	Alexandria	VA	22312
Chevy Chase Village Section 3	c/o Andy Leon Harney, Village Manager	P O Box 15070	Chevy Chase	MD	20815
Chevy Chase West Neighborhood Assn	c/o David Schopfer, Board At-Large	4606 Morgan Drive	Chevy Chase	MD	20815
Chevy Chase West Neighborhood Assn	c/o Joann Barron, Co-President	4704 Morgan Dr	Chevy Chase	MD	20815
Citizens Coordinating Committee on FH	c/o Melanie Rose White, Past Chair	5500 Friendship Boulevard #2221	Chevy Chase	MD	20815
East County Citizens Advisory Board	c/o Rachel Evans, Chair	3300 Briggs Chaney Road	Silver Spring	MD	20904
Elizabeth Condominium Association Inc	c/o Lyle Schwartz, President	4601 North Park Avenue	Chevy Chase	MD	20815
Elizabeth Condominium Association Inc.	c/o Richard Springer, Administrative Agent	3020 Hamaker Court	Fairfax	VA	22031
Elizabeth Condominium Association, Inc.	c/o Primary Contact, Board of Directors	14601 North Park Avenue	Chevy Chase	MD	20815
Kenwood Condo Association	c/o Michael Maloney, CFM Management	5250 Cherokee Ave.	Alexandria	VA	22312
Kenwood Condominium	c/o Alan Doyle, President	5101 River Road #702	Bethesda	MD	20816
Montgomery County Civic Federation	c/o Alan Bowser, Co-President	PO BOX 1123	Bethesda	MD	20827

**5500 Wisconsin Avenue**  
 Sketch Plan Amendment and Site Plan Application  
 Notice of Application  
 Mailing List

Montgomery County Renters Alliance	c/o William Roberts, Esq, Chair - Treasurer	P.O. Box 7773-7773	Silver Spring	MD	20907
Montgomery County Renters Alliance Inc.	c/o Matt Losak, Executive Director	P.O. Box 7773-7773	Silver Spring	MD	20907
Northern Montgomery County Alliance	c/o Julius Cinque, Chair	22300 Slidell Road	Boyd's	MD	20841
Parc Somerset Condo Assn	c/o Christopher McGovern,	2425 Reddie Dr	Wheaton	MD	20902
Parc Somerset Condo Assn	c/o Judy Branthover, Administrative Agent	5630 Wisconsin Ave.	Chevy Chase	MD	20815
Parc Somerset Condo Assn	c/o Arnold Quint, Corporation President	5630 Wisconsin Avenue, Apt 803	Chevy Chase	MD	20815
Parc Somerset Condo Assn	c/o First Service Steinkritz Residential, Management Con	8701 Georgia Avenue, Suite 300	Silver Spring	MD	20910
Sierra Club - Montgomery County Group	c/o Jennifer Rossmere, Treasurer	P O Box 4024	Rockville	MD	20849
Somerset House II Condominium	c/o Hossein Razavi, President	5610 Wisconsin Avenue #801	Chevy Chase	MD	20815
Somerset House, A Condominium	c/o Somerset House, Administrative Agent	5600 Wisconsin Avenue	Chevy Chase	MD	20815
Somerset House, A Condominium	c/o Lisa Mezzetti, Owner	5600 Wisconsin Avenue #606	Chevy Chase	MD	20815
Somerset House, A Condominium	c/o Sasha Russo, Management Contact	8701 Georgia Avenue	Silver Sp	MD	20910
Village of Drummond	c/o Matthew Kirtland, Secretary	4709 Drummond Avenue	Chevy Chase	MD	20815
Village of Drummond	c/o Bryan Cahill, Treasurer	4502 Drummond Avenue	Chevy Chase	MD	20815
Village of Drummond	c/o Dave Yampolsky, Mayor	4522 Drummond Avenue	Chevy Chase	MD	20815
Westmoreland Citizens Association	c/o Sharon Whitehouse, Co-President	4800 Jamestown Road	Bethesda	MD	20816
Westmoreland Citizens Association	c/o Anne Brown, Treasurer	5203 Abingdon Road	Bethesda	MD	20816
Willoughby of Chevy Chase Condominium	c/o Thomas Schild, Legal Agent	4515 Willard Avenue	Friendship Heights	MD	20815
Willoughby of Chevy Chase Condominium	c/o Springer, Richard Springer, Richard, Administrative A	8701 Georgia Avenue	Silver Spring	MD	20910
Willoughby of Chevy Chase Condominium	c/o Charles Ostrofsky, President	4515 Willard Avenue #51802	Chevy Chase	MD	20815
Stacy P. Silber	Lerch, Early & Brewer, Chtd.	7600 Wisconsin Avenue, Suite 700	Bethesda	MD	20814
Elizabeth C. Rogers	Lerch, Early & Brewer, Chtd.	7600 Wisconsin Avenue, Suite 700	Bethesda	MD	20814
Jad Donohoe	Donohoe	7101 Wisconsin Ave., Ste. 700	Bethesda	MD	20814
Pat La Vay	MHG	9220 Wightman Rd	Montgomery Village	MD	20866
Nancy Randall	Wells & Associates	1110 Bonifant Street Suite 210	Silver Spring	MD	20910
Andy Czajkowski	SK+I	4600 East-West Highway, Suite 700	Bethesda	MD	20814
Alex Eckmann		5600 Wisconsin Ave., #902	Chevy Chase	MD	20815
Alfred Muller, MD		4601 North Park Avenue Apt 411	Chevy Chase	MD	20815
Andres Liebenthal		5610 Wisconsin Ave., #1604	Chevy Chase	MD	20815
Anita Weinblatt		4620 North Park, 1404W	Chevy Chase	MD	20815
Ann & Dan Kasprzyk		4601 North Park Avenue #1608	Chevy Chase	MD	20815
Ann Gilbert		5600 Wisconsin Ave Apt 1109	Chevy Chase	MD	20815
Arnold Berke		5600 Wisconsin Ave Apt 1403	Chevy Chase	MD	20815
Arnold Quint		5630 Wisconsin Ave, #803	Chevy Chase	MD	20815
Babs Eisman		4601 North Park Ave Apt 215	Chevy Chase	MD	20815
Barbara B. Franklin		4550 N Park Avenue #406	Chevy Chase	MD	20815
Bill Perkins		5610 Wisconsin Ave., #1106	Chevy Chase	MD	20815
Bob Banach		4501 Dalton Road	Chevy Chase	MD	20815
Bob Joiner		4601 N Park, Apt. 1119	Chevy Chase	MD	20815
Brenda Viehe-Naess		4515 Willard Avenue	Chevy Chase	MD	20815
Cameron Moody		4601 N Park Ave	Chevy Chase	MD	20815
Carla A. Hills		5610 Wisconsin Avenue Apt 20C	Chevy Chase	MD	20815
Carlos Roa		4450 South Park Ave, #713	Chevy Chase	MD	20815
Carol Tucker-Foreman		5600 Wisconsin Ave APT 502	Chevy Chase	MD	20815

**5500 Wisconsin Avenue**  
 Sketch Plan Amendment and Site Plan Application  
 Notice of Application  
 Mailing List

Carole Klein		5600 Wisconsin Ave Apt 401	Chevy Chase	MD	20815
Celesta Jurkovich		4601 N Park Ave #1211	Chevy Chase	MD	20815
Charles Ostrofsky		4515 Willard Ave Apt 1802	Chevy Chase	MD	20815
Cheryl Tyler		4701 Willard Ave, # 1525	Chevy Chase	MD	20815
Christina Theoharis		4601 N Park Ave	Chevy Chase	MD	20815
Christine Keane		4620 N park ave	Chevy Chase	MD	20815
Christine Knauer		4701 Willard Ave	Chevy Chase	MD	20815
Clara M. Lovett		4550 North Park Avenue #508	Chevy Chase	MD	20815
Cynthia Green		5512 Westbard Ave.	Bethesda	MD	20816
Dan Dozier		4550 N. Park Ave. #501	Chevy Chase	MD	20815
David Ucko		5610 Wisconsin Ave APT 201	Chevy Chase	MD	20815
Deborah zients		5600 Wisconsin Avenue Apt 1006	Chevy Chase	MD	20815
Dorothy tierney		5610 Wisconsin Ave	Chevy Chase	MD	20815
Elaine Binder		5600 Wisconsin Ave #308	Chevy Chase	MD	20815
Ellen Babby		5610 Wisconsin Ave, #110	Chevy Chase	MD	20815
Ellen Coren		4620 North Park Ave Apt 903W	Chevy Chase	MD	20815
Ellen S Rodin		5610 Wisconsin Ave	Chevy Chase	MD	20815
Frann G Francis		5600 Wisconsin ave	Chevy Chase	MD	20815
Frans J. Kok		5610 Wisconsin Ave Suite 1602	Chevy Chase	MD	20815
G hirpara		4515 Willard Ave	Chevy Chase	MD	20815
George Carlisle		PO BOX 712	Columbia	MD	21045
Ginny		5600 Wisconsin avenue	Chevy Chase	MD	20815
H Chen		5500 Friendship Blvd	Chevy Chase	MD	20815
Hanan Kivett		5600 Wisconsin Ave	Chevy Chase	MD	20815
Hedda Gnaizda		5600 Wisconsin Ave	Chevy Chase	MD	20815
Helen Youth		4550 N. Park Ave	Chevy Chase	MD	20815
Helene Tucker		5600 Wisconsin Ave #1608	Chevy Chase	MD	20815
Iris Aberbach		5610 Wisconsin Avenue	Chevy Chase	MD	20815
Jackie Paulson		5600 Wisconsin Ave	Chevy Chase	MD	20815
James C. Jones		4601 North Park Ave Apt 307	Chevy Chase	MD	20815
James Wagner		5500 Friendship Blvd	Chevy Chase	MD	20815
Jamie Coley		5610 Wisconsin Ave Apt 601	Chevy Chase	MD	20815
Janaan Cary		3620 Littledale RD. #H-116	Kensington	MD	20895
Janet Baldinger		5610 Wisconsin Ave	Chevy Chase	MD	20815
Jason Goldstein		4433 South Park Ave.	Chevy Chase	MD	20815
Jean Spector		4550 N Park Ave Apt 1005	Chevy Chase	MD	20815
Jeffrey Kanne	Somerset House 1	5600 Wisconsin Unit 907	Chevy Chase	MD	20815
Jesse Martinez		5530 Wisconsin Ave, Suite 1000	Chevy Chase	MD	20815
Joan Schaffer		5600 Wisconsin Ave	Chevy Chase	MD	20815
Joanne Peck		5600 Wisconsin Ave Apt 1107	Chevy Chase	MD	20815
Joe Bucherer		4601 N Park Ave Apt 1715	Chevy Chase	MD	20815
John Richert		5630 Wisconsin Ave Apt 606	Chevy Chase	MD	20815
John McGrane		5130 Willet Bridge Rd	Bethesda	MD	20816
John Pielemeier		5610 Wisconsin Ave, #1209	Chevy Chase	MD	20815

**5500 Wisconsin Avenue**  
 Sketch Plan Amendment and Site Plan Application  
 Notice of Application  
 Mailing List

John Richert		5630 Wisconsin Avenue Apt 606	Chevy Chase	MD	20815
Joseph Nowell		4601 N Park Ave Apt 517	Chevy Chase	MD	20815
Judith Heimlich		4821 Montgomery La.	Bethesda	MD	20814
Julian Mansfield Village Manager	Village of Friendship Heights	4433 South Park Ave.	Chevy Chase	MD	20815
Julian Mansfield		4413 Highland Avenue	Bethesda	MD	20814
Julie Davis and John Metz		5610 Wisconsin Avenue Unit 406	Chevy Chase	MD	20815
Karen Bruckbauer		4550 N Park Ave, Apt. T208	Chevy Chase	MD	20815
Kathryn Spindel		5120 Wissioming Rd.	Bethesda	MD	20816
Kaye Appleman		5600 Wisconsin Ave	Chevy Chase	MD	20815
Kristen Blandford		4615 N Park Ave #1715	Chevy Chase	MD	20815
Laili Nasr		4615 North Park Avenue	Chevy Chase	MD	20815
Leslie Eckmann		5600 Wisconsin Ave., #902 Chevy Chase	Chevy Chase	MD	20815
Linda Kuzmack		4601 N Park Ave #417	Chevy Chase	MD	20815
Lisa Mezzetti Somerset I, Pres.		5600 Wisconsin Ave, Apt 708	Chevy Chase	MD	20815
Lisa Mezzetti		5600 Wisconsin Avenue Apt 708	Chevy Chase	MD	20815
Margaret		5610 Wisconsin Avenue	Chevy Chase	MD	20815
Margaret Kenny		5610 Wisconsin Ave, #106	Chevy Chase	MD	20815
Margaret McNerney		4601 N Park Ave Apt 108	Chevy Chase	MD	20815
Margery Topf		4620 North Park Ave.	Chevy Chase	MD	20815
Marian Kisch		4620 No Park Ave	Chevy Chase	MD	20815
Marianne Stohlman		5600 Wisconsin Ave Apt 18e	Chevy Chase	MD	20815
Marietta M. Ethier		5630n Wisconsin Avenue unit 605	Chevy Chase	MD	20815
Marilyn Austern		5630 Wisconsin Avenue	Chevy Chase	MD	20815
Marjorie Sonnenfeldt		5600 Wisconsin Avenue Apt 1504	Chevy Chase	MD	20815
Marlene Snyder		4620 N. Park Ave, #1208W	Chevy Chase	MD	20815
Martin Lobel		5600 Wisconsin Ave PH 19B	Chevy Chase	MD	20815
Mary Helen Carlson		4620 N Park Ave #PH6W	Chevy Chase	MD	20815
Mary McGuire		4601 N Park Avenue #1009	Chevy Chase	MD	20815
Matt Kling		5600 Wisconsin ave	Chevy Chase	MD	20815
Matthew Keiser		5635 Old Chester Road	Bethesda	MD	20814
Maureen Lorenzetti		5500 Friendship Blvd, #N1204	Chevy Chase	MD	20815
Mayor Jeffrey Slavin		5706 Warwick Place	Somerset	MD	20815
Melanie Rose White, Mayor	Village of FH	5500 Friendship Blvd #2221	Chevy Chase	MD	20815
Melida Tajbakhsh		5610 Wisconsin Avenue	Chevy Chase	MD	20815
Michael A. Gordon		5600 Wisconsin Avenue Apt 309	Chevy Chase	MD	20815
Michael Mezey		4620 N Park Avenue Apt 1004E	Chevy Chase	MD	20815
Michelle Guevara		4620 N Park Ave Apt 1403W	Chevy Chase	MD	20815
Mike McNamee		4550 N Park Ave Apt 207	Chevy Chase	MD	20815
Mitch Medley		4601 North Park Avenue Apt 420	Chevy Chase	MD	20815
Nancy Richert		5630 Wisconsin Ave Apt 606	Chevy Chase	MD	20815
NAOMI H. ROSENBLATT		5610 WISCONSIN AVE #1007	Chevy Chase	MD	20815
Natalie Lichtenstein		5610 Wisconsin Ave, Apt 1403	Chevy Chase	MD	20815
Nathan Spencer		4450 S Park Ave	Chevy Chase	MD	20815
Nelle Dorsainville		4601 N Park Ave #1105	Chevy Chase	MD	20815

**5500 Wisconsin Avenue**  
 Sketch Plan Amendment and Site Plan Application  
 Notice of Application  
 Mailing List

Nicole Harris		4604 N. Park Ave.	Chevy Chase	MD	20815
Nila Vehar		4620 North Park Ave, 1602W	Chevy Chase	MD	20815
Norman Knopf	Village Attorney	4620 N Park Ave # 1106W	Chevy Chase	MD	20815
Pat Shapiro		5610 Wisconsin Ave Unit 608	Chevy Chase	MD	20815
Patricia D Johnson		5301 Oakland Road	Chevy Chase	MD	20815
Patti Sowalsky		5610 Wisconsin Ave., #21D	Chevy Chase	MD	20815
Peter Rosenblatt		5610 WISCONSIN AVE. #1007	Chevy Chase	MD	20815
Peter Tannenwald		5610 Wisconsin Ave Apt 202	Chevy Chase	MD	20815
Phyllis Lessans		5610 Wisconsin Avenue	Chevy Chase	MD	20815
Raymond & Maria Turner		5600 Wisconsin Ave Apt 1009	Chevy Chase	MD	20815
Richard Cohen		5600 Wisconsin Ave Apt 1309	Chevy Chase	MD	20815
Rita C. Miller		4601 N Park Avenue Apt 607	Chevy Chase	MD	20815
Rita Leavell		5600 Wisconsin Ave #905	Chevy Chase	MD	20815
Rita Segerman		5600 Wisconsin Avenue Apt 107	Chevy Chase	MD	20815
Robert C. Joiner		4601 N Park Ave Apt 1119	Chevy Chase	MD	20815
Robert Cope		5062 Park Place	Bethesda	MD	20816
Robert G Seasonwein		4620 North Park Avenue Apt PH 2W	Chevy Chase	MD	20815
Robert Munford		5610 Wisconsin Ave #309	Chevy Chase	MD	20815
Robert Pestronk		4701 Willard Ave, Apt 1733	Chevy Chase	MD	20815
Robert Solomon		5610 Wisconsin Avenue	Chevy Chase	MD	20815
Roberta Gluck		4701 Willard Avenue Apt 933	Chevy Chase	MD	20815
Robin Schwartzman		4550 No Park Ave # 311	Chevy Chase	MD	20815
Roger Cochetti		5500 Friendship Blvd, #2322N	Chevy Chase	MD	20815
Rosemary Collopy		6408 31st Place NW	WASHINGTON	DC	20015
Ruby Brooks		4601 N Park Ave	Chevy Chase	MD	20815
Ruby Tang		5600 Wisconsin Ave #1405	Chevy Chase	MD	20815
Sandie Priess		4620 N Park Ave, 306W	Chevy Chase	MD	20815
Sandra Hughes		4550 N. Park Ave, #1013	Chevy Chase	MD	20815
Sandra Sadoff		5610 WISCONSIN Ave	Chevy Chase	MD	20815
Sara and Larry Goldkind		5630 Wisconsin Avenue Unit #807	Chevy Chase	MD	20815
Scott Ross		5600 Wisconsin Ave	Chevy Chase	MD	20815
Scott Schreiber		5630 Wisconsin Avenue 502	Chevy Chase	MD	20815
Sean Blue		5406 Shoemaker Farm Lane	Chevy Chase	MD	20815
Sean Harris		4604 N. Park Ave.	Chevy Chase	MD	20815
Stacey Band		4800 Chevy Chase Drive Apt 204	Chevy Chase	MD	20815
Stanley R. Zupnik		5530 Wisconsin Ave Suite 900	Chevy Chase	MD	20815
Stephanie Kinney		5600 Wisconsin Ave Apt 1201	Chevy Chase	MD	20815
Stephanie Smith Kinney		5600 Wisconsin Ave Apt 1201	Chevy Chase	MD	20815
Steuart Thomson		7210 Maple Ave	Chevy Chase	MD	20815
Stuart Brafman		5630 Wisconsin Avenue #401	Chevy Chase	MD	20815
Stuart Nightingale		5610 Wisconsin Avenue Unit 19C	Chevy Chase	MD	20815
Susan King		4550 N Park Ave Apt 110	Chevy Chase	MD	20815
Susan Mezey		4620 N Park Ave	Chevy Chase	MD	20815
Susan Winberg		5610 Wisconsin Ave	Chevy Chase	MD	20815

**5500 Wisconsin Avenue**  
Sketch Plan Amendment and Site Plan Application  
Notice of Application  
Mailing List

Thomas Magovern		5610 Wisconsin Ave #701	Chevy Chase	MD	20815
Tobi Esler		4601 North Park Ave	Chevy Chase	MD	20815
Vic Ratner		4550 N. Park Ave., Apt 809	Chevy Chase	MD	20815
Victoria Jennings		5600 Wisconsin Ave #603	Chevy Chase	MD	20815
William S. Corey		4620 N Park Ave Apt 1006W	Chevy Chase	MD	20815
Zena		5610 Wisconsin Avenue	Chevy Chase	MD	20815
Town of Somerset	c/o Town Manager	4510 Cumberland Avenue	Chevy Chase	MD	20815