

48 Hours
Before You Dig
Call
"MISS UTILITY"
Service Protection Center

CALL TOLL FREE
1-800-257-7777

- EXISTING UTILITY NOTES**
- FOR MARKING LOCATIONS OF EXISTING UTILITIES, NOTIFY "MISS UTILITY" AT 1-800-257-7777, 48 HOURS PRIOR TO ANY EXCAVATION OR CONSTRUCTION.
 - INFORMATION CONCERNING UNDERGROUND UTILITIES WAS OBTAINED FROM AVAILABLE RECORDS. THE CONTRACTOR MUST DETERMINE THE EXACT LOCATIONS AND ELEVATIONS OF THE UTILITIES BY DIGGING TEST PITS BY HAND AT ALL UTILITY CROSSINGS WELL IN ADVANCE OF TRENCHING. IF CLEARANCES ARE LESS THAN SPECIFIED ON THIS PLAN OR LESS THAN 12 INCHES WHEN NOT SPECIFIED, CONTACT THE ENGINEER AND THE OWNER OF THE OTHER INVOLVED UTILITY BEFORE PROCEEDING WITH CONSTRUCTION.
 - FOR FIELD LOCATION OF GAS LINE SERVICES, NOTIFY WASHINGTON GAS LIGHT CO., 703-750-1000, 48 HOURS PRIOR TO THE START OF ANY EXCAVATION OR CONSTRUCTION.
 - OMISSIONS AND/OR ADDITIONS OF UTILITIES FOUND DURING CONSTRUCTION SHALL BE THE SOLE RESPONSIBILITY OF ANY CONTRACTOR ENGAGED IN EXCAVATION AT THIS SITE. GUTSCHICK, LITTLE & WEBER, P.A., SHALL BE NOTIFIED IMMEDIATELY OF ANY AND ALL UTILITY INFORMATION, OMISSIONS AND ADDITIONS FOUND BY ANY CONTRACTOR.
 - DUE TO THE PROXIMITY OF LIVE UNDERGROUND AND OVERHEAD UTILITIES, WE ARE NOT RESPONSIBLE FOR ANY DAMAGE OR INJURY SUSTAINED DURING CONSTRUCTION BY ANY PERSONS, TRUCKS, TRAILERS, OR EQUIPMENT USED ON OR ADJACENT TO THE SITE.

VICINITY MAP
SCALE: 1" = 2,000'

ACC MAP: 5165-63/H3 WSSC GRID: 221 NW 04

LEGEND

- EX. PROPERTY LINE
- EXISTING TREELINE
- STEEP SLOPES GREATER THAN 25%
- EX. CONTOURS
- EX. CURB
- EX. SIDEWALK
- EX. CURB
- E EX. ELECTRIC
- OHV EX. EXISTING OVERHEAD WIRE
- EX. GAS
- EX. SAN.
- EX. WATER
- EX. STORM DRAIN
- EX. FENCE
- STREAM BUFFER
- EX. STREAM
- EX. WETLANDS
- EX. WETLAND BUFFER
- EX. WETLAND BUFFER
- EX. BUILDINGS/ STRUCTURE
- PROP. BUILDING/ STRUCTURE
- EX. UTILITY POLE
- EX. LIGHT

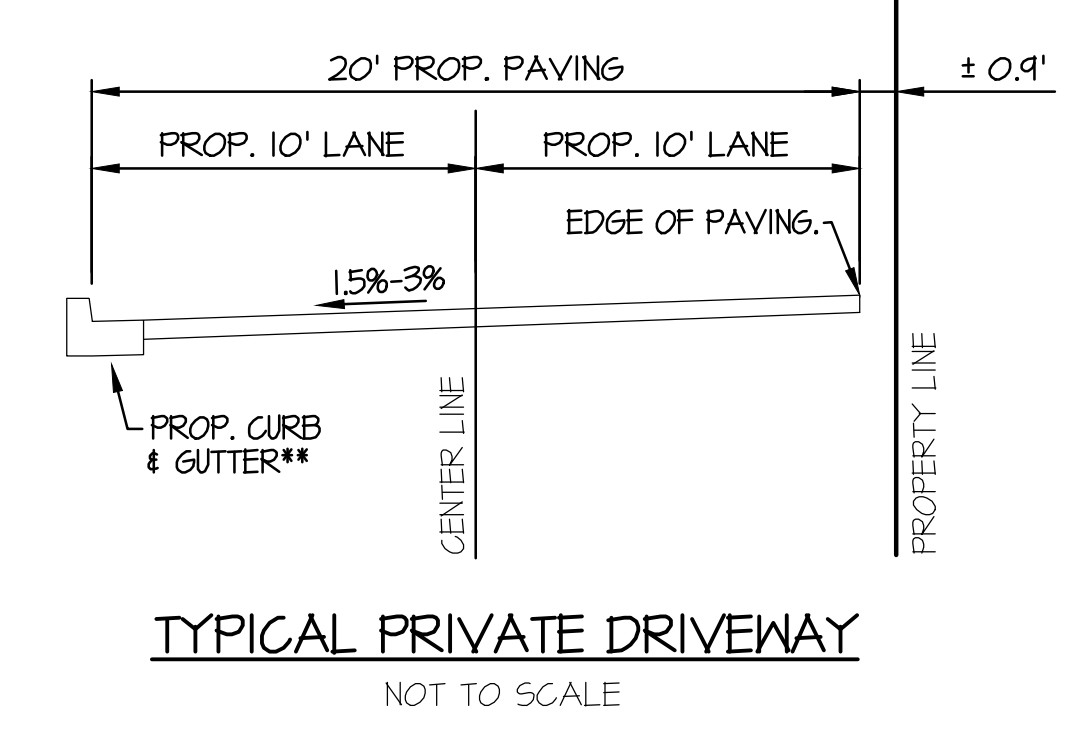
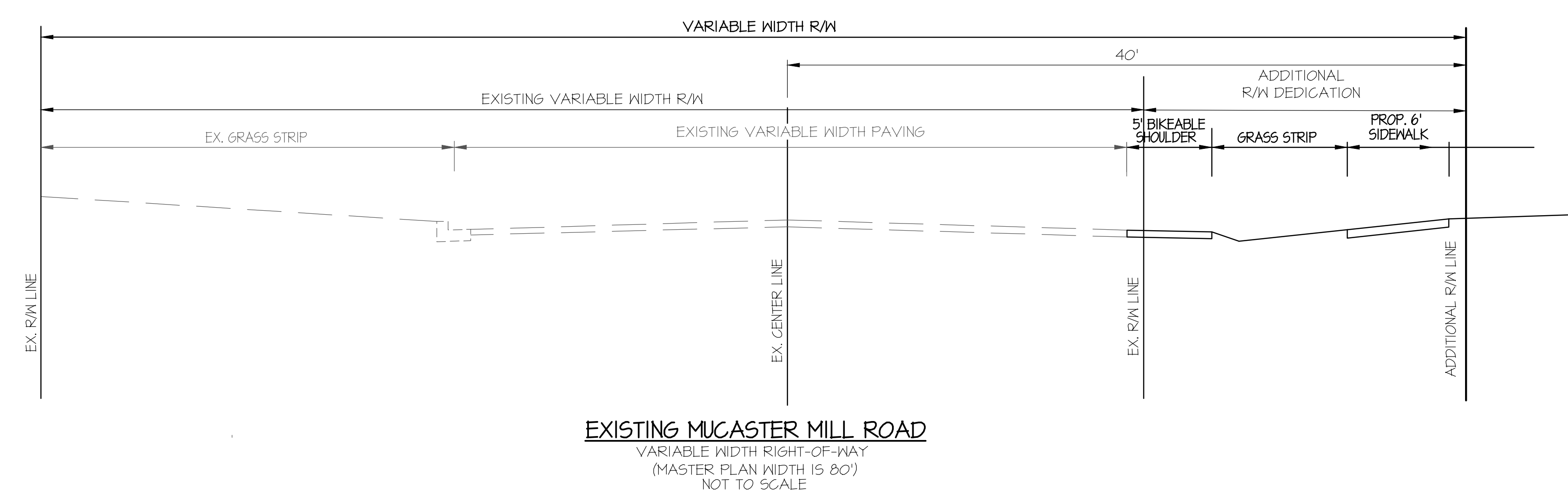
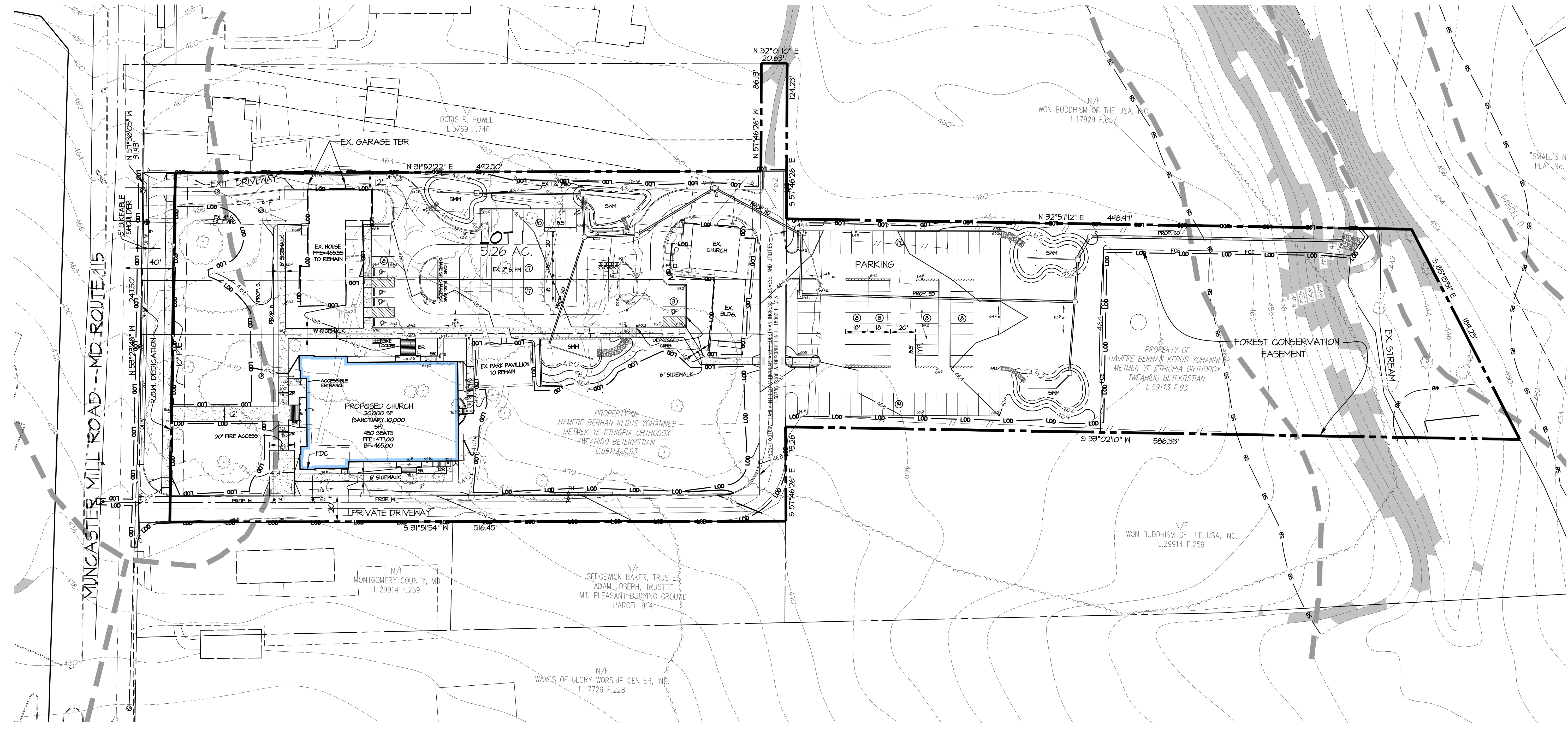

PROFESSIONAL CERTIFICATION

I hereby certify that to the best of my knowledge, information and the belief that the plan shown hereon is true and correct; has been prepared in accordance with the Subdivision Regulations of Montgomery County, Maryland; and the boundary has been field surveyed. I hereby certify that these plans were prepared or approved by me, and that I am a duly licensed Professional Engineer under the laws of the State of Maryland.

License No.: 29114
Expiration Date: January 20, 2024

Date: _____

Tim Longfellow
Professional Engineer
Gutschick, Little & Weber, P.A.

GLW
PLANNING | ENGINEERING | SURVEYING

3809 NATIONAL DRIVE | SUITE 250 | BURTONSVILLE, MD 20896 | GLWPA.COM
PHONE: 301-421-4024 | BALT.: 410-880-1850 | DC/VA: 301-489-2524 | FAX: 301-421-4188

DESIGNED BY	DRAWN BY	CHECKED BY	DATE	REVISION	BY	APPR.
HKJ	HKJ	TML				

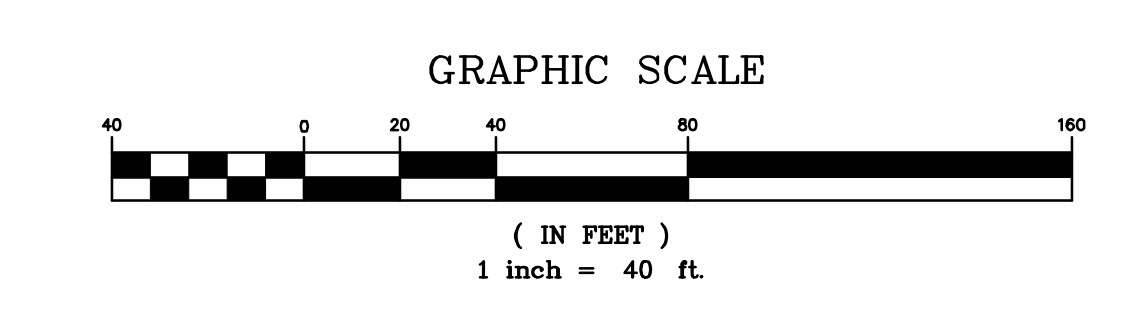

PREPARED FOR:	SCALE	ZONING
Hamere Birhan Kidus Yohannes Metmik Ethiopian Orthodox Tewahedo Church 4115 MUNCASTER MILL ROAD ROCKVILLE, MD, 20853 ATTN.: MR. GIZACHEW TIRUNEH PH: 301-924-4259	1"=40'	RE-1
	DATE	TAX MAP - GRID
	FEB. 2022	HS-342

MNCPPC PRELIMINARY PLAN No. 120230080

PRELIMINARY PLAN

HBKY Metmik Ethiopian Orthodox Tewahedo Church
4115 MUNCASTER MILL ROAD
PARCELS P. 915, P. 867, P. 868, P. 805
& A MAJORITY OF PRIVATE RIGHT-OF-WAY

G. L. W. FILE No. 20151

SHEET 3 OF 3

OLNEY ELECTION DISTRICT No. 8
MONTGOMERY COUNTY, MARYLAND

ALL CAD DRAWINGS, DESIGN PLANS BY GUY WELLM PLAN L.L.C. FROM GUY WELLM PLAN L.L.C. 2022. ALL RIGHTS RESERVED.