

VICINITY MAP  
SCALE: 1" = 2,000'

WSSC GRID: 221 NW 04

LEGEND

- EX. PROPERTY LINE
- EXISTING TREELINE
- EX. CONTOURS
- EX. CURB
- EX. SIDEWALK
- EX. CURB
- EX. ELECTRIC
- EXISTING OVERHEAD WIRE
- EX. GAS
- EX. SAN.
- EX. WATER
- EX. STORM DRAIN
- EX. FENCE
- STREAM BUFFER
- EX. STREAM
- EX. WETLANDS
- EX. WETLAND BUFFER
- EX. WETLAND BUFFER
- EX. BUILDING/ STRUCTURE
- PROP. BUILDING/ STRUCTURE
- EX. UTILITY POLE
- EX. LIGHT
- PROP. FIRE ACCESS ROUTE
- MAIN ENTRANCE DOOR
- PROP. FIRE HYDRANT
- PROP. TURNING RADIUS
- PROP. ACCESS PAVEMENT WIDTH (CURB TO CURB)

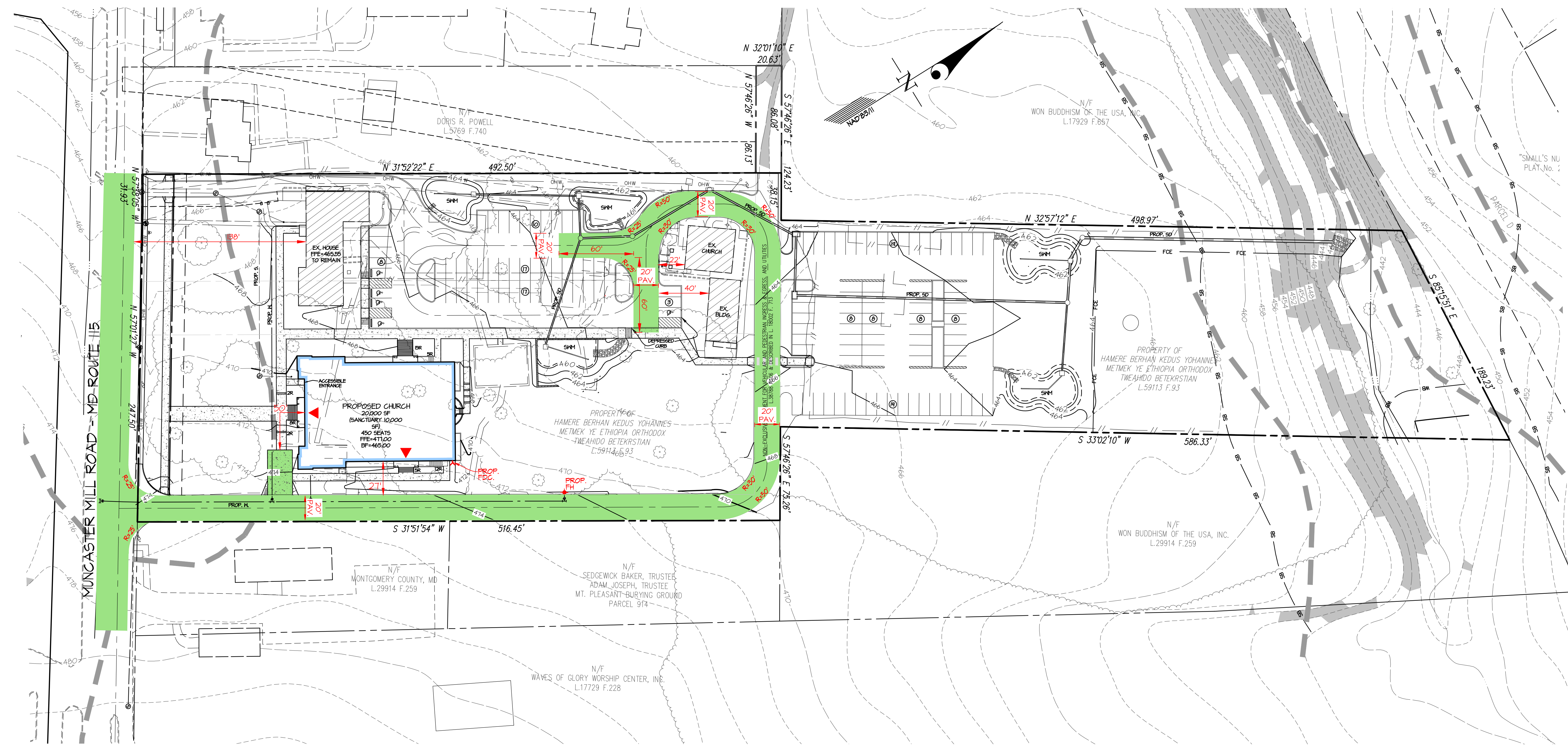

PROFESSIONAL CERTIFICATION  
I HEREBY CERTIFY THAT THESE PLANS WERE PREPARED OR APPROVED BY ME, AND THAT I AM A DULY LICENSED PROFESSIONAL ENGINEER UNDER THE LAWS OF THE STATE OF MARYLAND, LICENSE NO. 24914  
EXPIRATION DATE: JANUARY 20, 2024

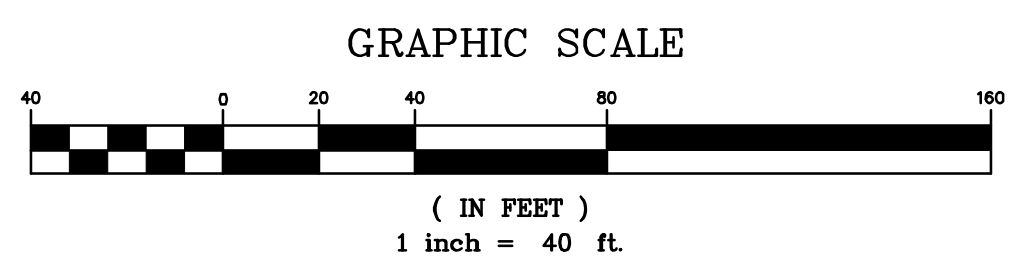

PREPARED FOR: Hamere Birhan Kidus Yohannes Metmiq Ethiopian Orthodox Tewahedo Church 4115 MUNCASTER MILL ROAD ROCKVILLE, MD. 20853 ATTN: MR. GIZADREW THIRONEH		SCALE 1"=40'	ZONING RE-1	<b>FIRE ACCESS PLAN</b>		G. L. W. FILE No. 20151
DATE JAN., 2023	TAX MAP - GRID HS-342	HBKY Metmiq Ethiopian Orthodox Tewahedo Church 4115 MUNCASTER MILL ROAD PARCELS P. 915, P. 867, P. 868, P.805 & A MAJORITY OF PRIVATE RIGHT-OF-WAY		SHEET 1 OF 1		
				ELECTION DISTRICT No. 8		MONTEGOMERY COUNTY, MARYLAND

3809 NATIONAL DRIVE | SUITE 250 | BURTONSVILLE, MD 20896 | GLWPA.COM  
PHONE: 301-421-4024 | BALT.: 410-880-1850 | DC/VA: 301-489-2524 | FAX: 301-421-4188

DESIGNED BY <b>HKJ</b>				
DRAWN BY <b>HKJ</b>				
CHECKED BY <b>TML</b>				
DATE	REVISION	BY	APPR.	

GLW PLANS BY G.W. UNIVERSITY ARE ACCESSIBLE TO THE PUBLIC. ACCESS PLANS ARE NOT TO BE REPRODUCED OR TRANSMITTED IN ANY FORM OR BY ANY MEANS, ELECTRONIC OR MECHANICAL, INCLUDING PHOTOCOPYING, RECORDING, OR BY ANY INFORMATION STORAGE AND RETRIEVAL SYSTEM.