

- EXISTING UTILITY NOTES**
- FOR MARKING LOCATIONS OF EXISTING UTILITIES, NOTIFY "MISS UTILITY" AT 1-800-251-TT11, 48 HOURS PRIOR TO ANY EXCAVATION OR CONSTRUCTION.
 - INFORMATION CONCERNING UNDERGROUND UTILITIES WAS OBTAINED FROM AVAILABLE RECORDS. THE CONTRACTOR MUST DETERMINE THE EXACT LOCATIONS AND ELEVATIONS OF THE UTILITIES BY DIGGING TEST PITS BY HAND AT ALL UTILITY CROSSINGS WELL IN ADVANCE OF TRENCHING. IF CLEARANCES ARE LESS THAN SPECIFIED ON THIS PLAN OR LESS THAN 12 INCHES WHEN NOT SPECIFIED, CONTACT THE ENGINEER AND THE OWNER OF THE OTHER INVOLVED UTILITY BEFORE PROCEEDING WITH CONSTRUCTION.
 - FOR FIELD LOCATION OF GAS LINE SERVICES, NOTIFY WASHINGTON GAS LIGHT CO., 703-750-1000, 48 HOURS PRIOR TO THE START OF ANY EXCAVATION OR CONSTRUCTION.
 - OMISSIONS AND/OR ADDITIONS OF UTILITIES FOUND DURING CONSTRUCTION SHALL BE THE SOLE RESPONSIBILITY OF ANY CONTRACTOR ENGAGED IN EXCAVATION AT THIS SITE. GUTSCHICK, LITTLE & WEBER, P.A., SHALL BE NOTIFIED IMMEDIATELY OF ANY AND ALL UTILITY INFORMATION, OMISSIONS AND ADDITIONS FOUND BY ANY CONTRACTOR.
 - DUE TO THE PROXIMITY OF LIVE UNDERGROUND AND OVERHEAD UTILITIES, WE ARE NOT RESPONSIBLE FOR ANY DAMAGE OR INJURY SUSTAINED DURING CONSTRUCTION BY ANY PERSONS, TRUCKS, TRAILERS, OR EQUIPMENT USED ON OR ADJACENT TO THE SITE.

48 Hours
Before You Dig
Call
"MISS UTILITY"
Service Protection Center

MEMBER
ONE CALL SYSTEMS INTERNATIONAL

CALL TOLL FREE
1-800-257-7777

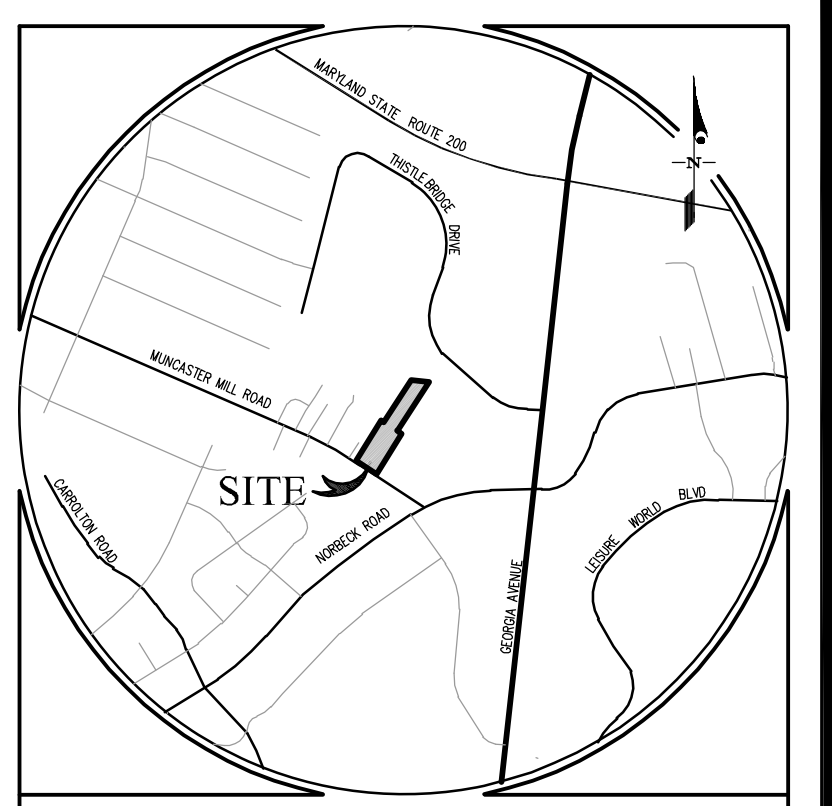

ACC MAP: 5165-G3/H3 WSSC GRID:221 NW 04

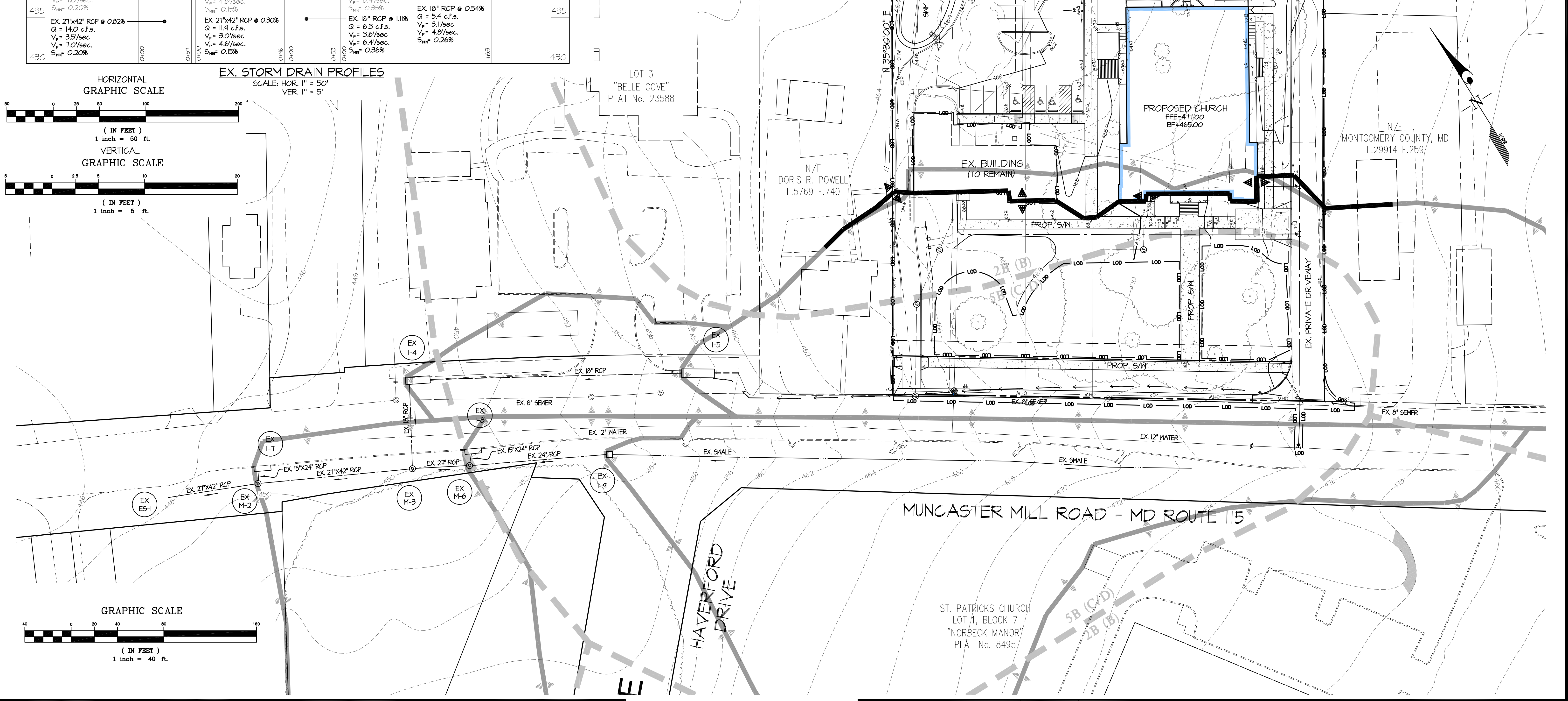
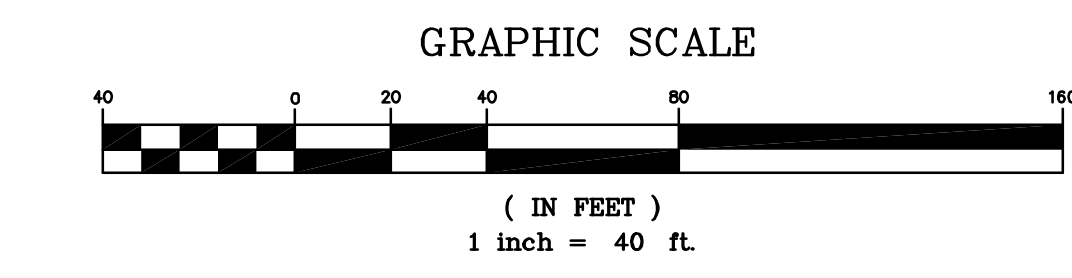
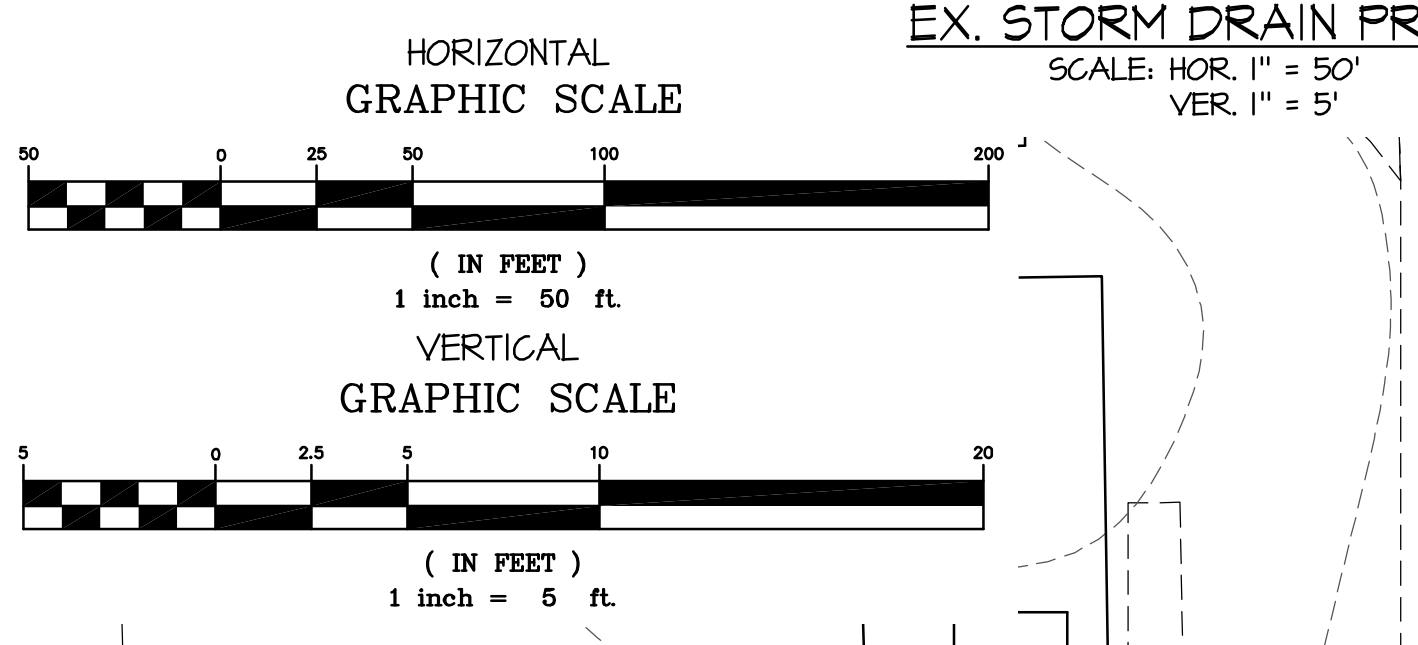

GLW
PLANNING | ENGINEERING | SURVEYING
3909 NATIONAL DRIVE | SUITE 250 | BURTONSVILLE, MD 20886 | GLWPA.COM
PHONE: 301-421-4024 | BAL: 410-880-1820 | DC&VA: 301-989-2524 | FAX: 301-421-4186

DESIGNED BY:	WDN				
DRAWN BY:	WDN				
CHECKED BY:	TML				
DATE:		REVISION:		BY:	APP'R:

PREPARED FOR:
HAMERE BIRHAN KIDUS YAHANNES METMIQ
ETHIOPIAN ORTHODOX TEWAHEDO CHURCH
4115 MUNCASTER MILL ROAD
ROCKVILLE, MD, 20853
ATTN: MR. GIZACHEW TIRUNEH
EMAIL: GIZACHEWTIRUNEH@GMAIL.COM

SCALE: 1" = 30'

DATE: JAN., 2023

ZONING: RE - 1

TAX MAP - GRID: HS - 342

DOWNSTREAM STORM DRAIN STUDY EXHIBIT

HBKY METMIQ ETHIOPIAN ORTHODOX TEWAHEDO CHURCH
4115 MUNCASTER MILL ROAD
PARCELS P. 915, P.867, P.868, P.805
& A MAJORITY OF PRIVATE RIGHT-OF-WAY

G. L. W. FILE No. 20151

SHEET 1 OF 1

OLNEY ELECTION DISTRICT No. 08
MONTGOMERY COUNTY, MARYLAND

L:\CADD\DRAWINGS\2015\PLANS BY GLW\SDMP\20151 SD Study.dwg
PLOT DATE: 2/14/2023 8:05 AM, LAST SAVED: 2/14/2023 8:55 AM, PLOTTED BY: RRI, D. Newmon