

SCALE: 1" = 30'

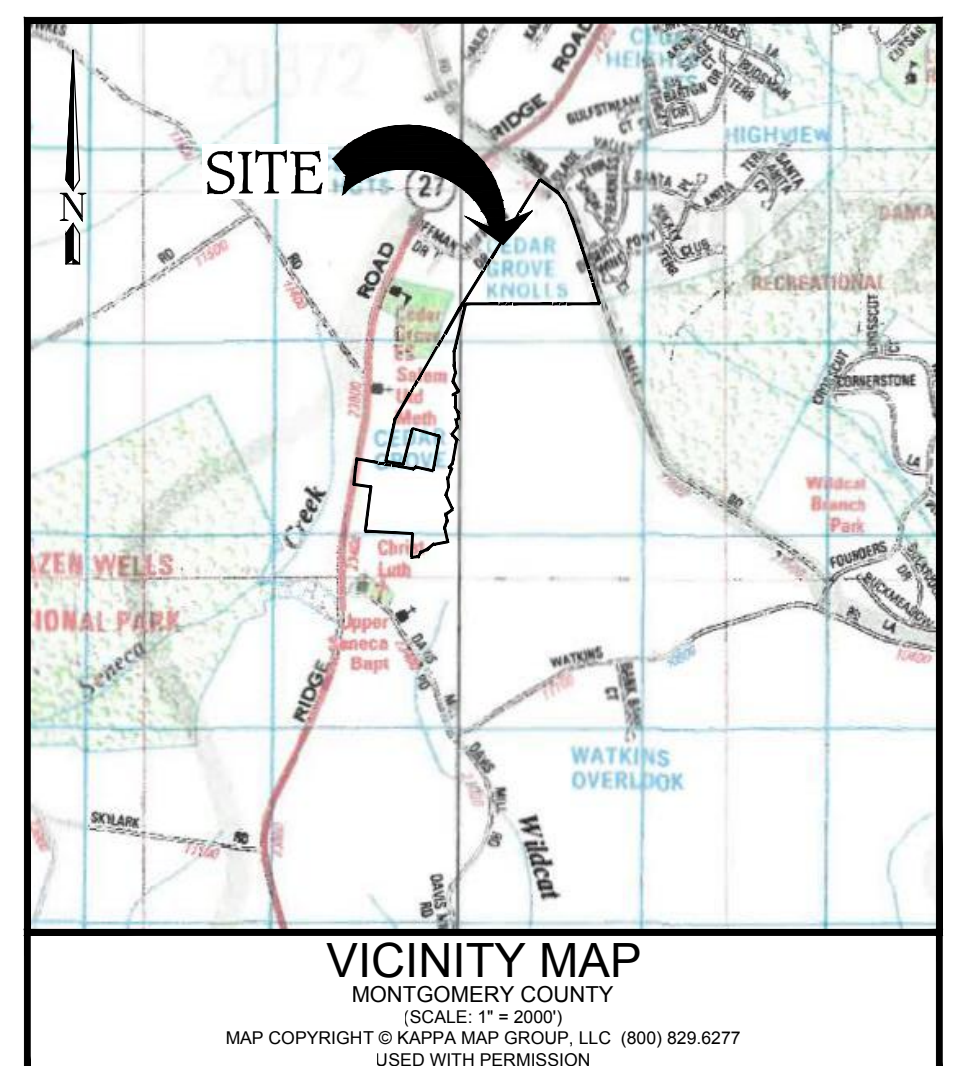

Parcel 245
Board of Education
L.2669 F.177

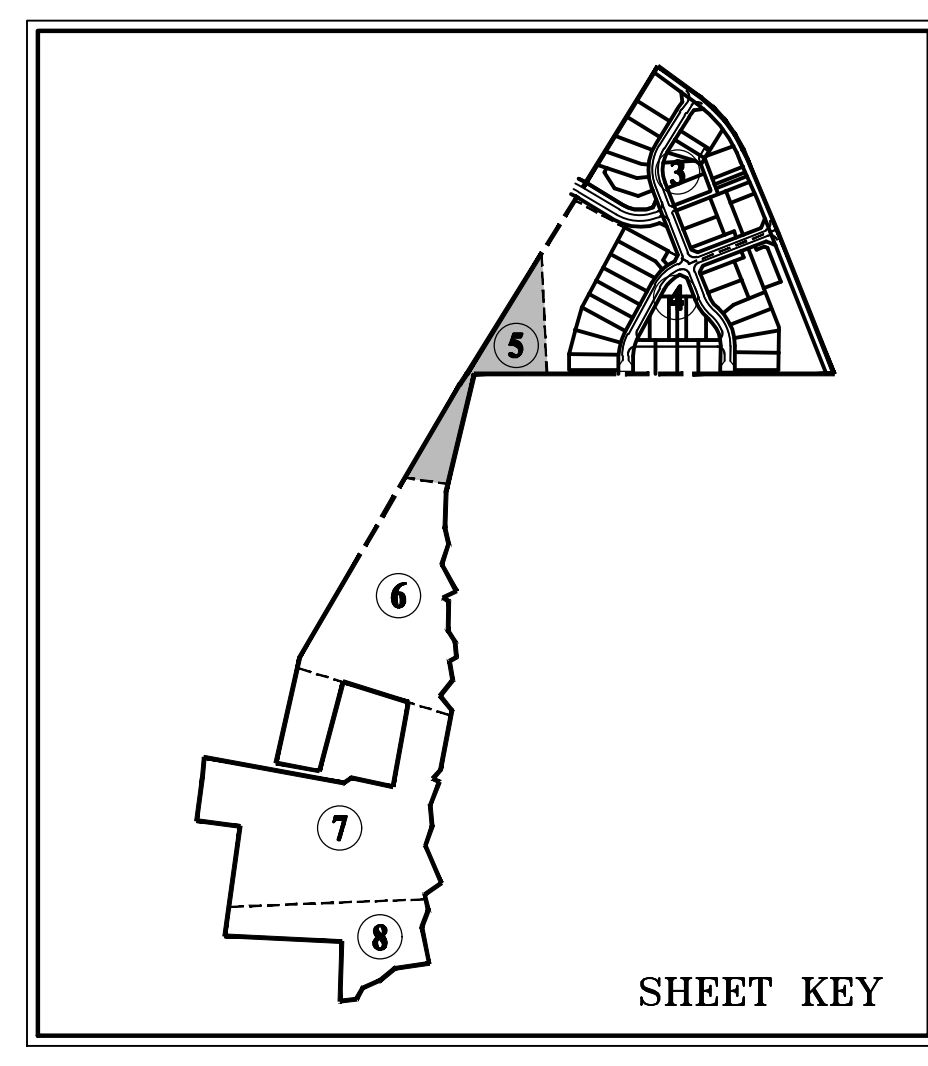
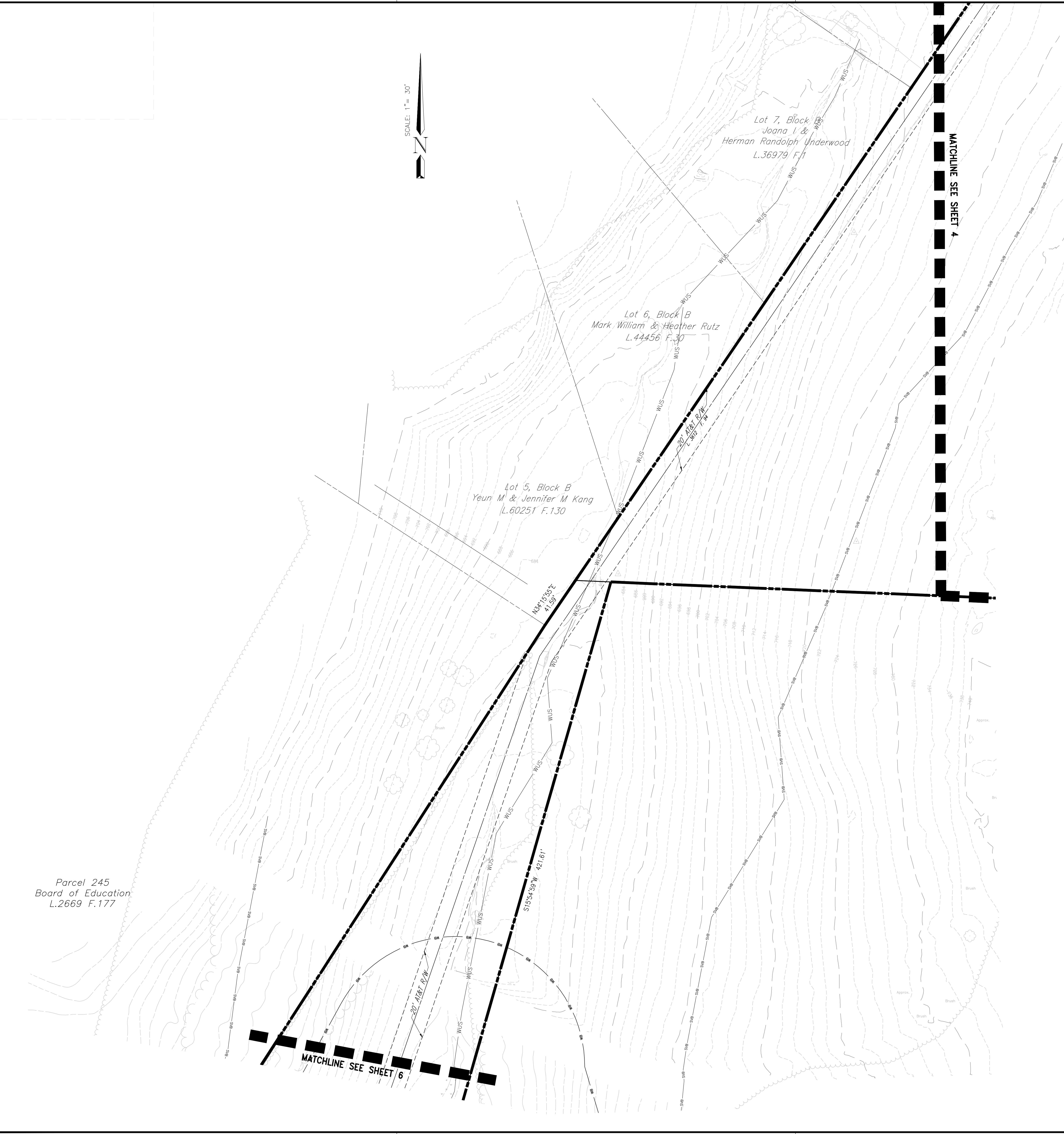

LEGEND

	BOUNDARY LINE
	LIMIT OF DISTURBANCE
	EXISTING TREE LINE
	EXISTING OVERHEAD LINES
	EXISTING SEWER LINE
	EXISTING WATER LINE
	EXISTING WOOD FENCE
	EXISTING FENCE
	EXISTING FIRE HYDRANT
	EXISTING CONTOUR
	PROPOSED CONTOUR
	STREAM VALLEY BUFFER
	WETLAND BUFFER
	WATERS OF THE U.S.
	NONTIDAL PEM WETLANDS
	NONTIDAL PFD WETLANDS
	PROPOSED FRONT DOOR
	LOT SERVICED BY WELL PER MCATLAS, WELL LOCATION TO BE FIELD LOCATED

PROFESSIONAL CERTIFICATION

I HEREBY CERTIFY THAT THESE DOCUMENTS WERE PREPARED OR APPROVED BY ME, AND THAT I AM A DULY LICENSED LANDSCAPE ARCHITECT UNDER THE LAWS OF THE STATE OF MARYLAND.

LICENSE NUMBER : 3822
EXPIRATION DATE : 03/18/2025

Not valid without signature

DEVELOPER'S CERTIFICATE

THE UNDERSIGNED AGREES TO EXECUTE ALL FEATURES OF THE PRELIMINARY PLAN APPROVAL NO. 120230120, INCLUDING APPROVAL, CONDITIONS, DEVELOPMENT PROGRAM AND CERTIFIED PRELIMINARY PLAN.

DEVELOPER'S NAME: ESC KEY WEST, LLC
CONTACT PERSON: KATHRYN KUBIT

ADDRESS: 1335 BEVERLY ROAD, SUITE 240, MCGLEAN, VA 22101
PHONE: (703) 734-9135
SIGNATURE: *Kathryn Kubit*

UPDATES/REVISIONS :

30-SCALE PLAN
PRELIMINARY PLAN 120230120

TREGONING PROPERTY
DAMASCUS (12th) ELECTION DISTRICT
MONTGOMERY COUNTY, MARYLAND

CPJ Charles P. Johnson & Associates, Inc.
Civil and Environmental Engineers • Planners • Landscape Architects • Surveyors
1751 Elton Rd., Ste. 300 Silver Spring, MD 20903 301-434-7000 Fax: 301-434-9394
www.cpj.com • Silver Spring, MD • Gaithersburg, MD • Annapolis, MD • Greenbelt, MD • Frederick, MD • Fairfax, VA

CLIENT: ESC TREGONING LLC KATHRYN KUBIT 1335 BEVERLY RD, SUITE 240, MCGLEAN VA 22101 703-734-9135 KKUBIT@ELASTREETDEV.COM	NSIC GRID: 233N/11	TAX MAP: FW122
DESIGN: MML	SHEET: 5	OF: 8
DRAFT: SSS	DATE: MAY 2022	FILE NO: 2020-1548-10 D
COPYRIGHT © LATEST DATE HERON CHARLES P. JOHNSON & ASSOCIATES, INC. ALL RIGHTS RESERVED. UNAUTHORIZED USE OR REPRODUCTION IS PROHIBITED.	SCALE: 1" = 30'	

