

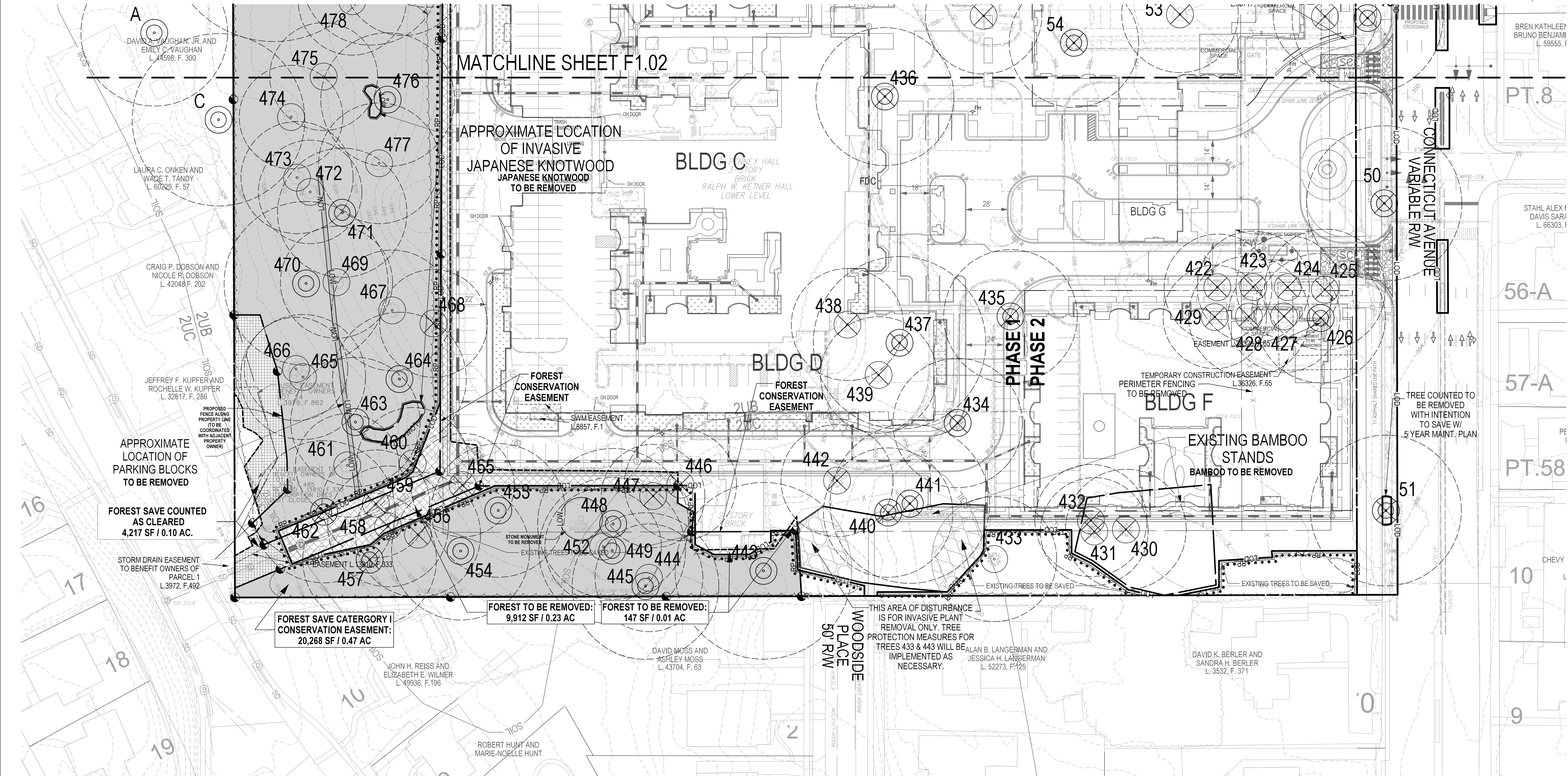

SCALE: 1" = 30'

PLANNING DEPARTMENT USE ONLY (E-PLANS)



LEGEND:

	BOUNDARY LINE		TREE SAVE FENCE		INVASIVE PLANT REMOVAL
	ADJACENT PROPERTY LINE		SOIL LINE AND LABELS		PROP. MITIGATION TREE / SUPPLEMENTAL FOREST PLANTING
	LIMITS OF DISTURBANCE		EX. TREELINE		PROP. TREELINE
	LIMITS OF WORK		EX. FOREST DELINEATION LINE		PROP. FOREST CONSERVATION EASEMENT
	SPECIMEN TREE AND CRZ		FOREST TO BE CLEARED		PROP. FOREST CONSERVATION EASEMENT SIGN
	SIGNIFICANT TREE AND CRZ		FOREST SAVE COUNTED AS CLEARED		
	TREE TO BE REMOVED		EXISTING FOREST TO REMAIN*		
	PROPOSED CONTOUR		FOREST SAVE COUNTED AS CLEARED		
	ROOT PRUNING		INVASIVE SPECIES		
			PROP. STORMWATER MANAGEMENT		

NOTE:
* EXISTING FOREST TO REMAIN WILL BE PROTECTED WITHIN A CATEGORY I FOREST CONSERVATION EASEMENT



DEVELOPER'S CERTIFICATE
The undersigned agrees to execute all the features of the Approved Final Forest Conservation Plan No. F20240110 including, financial bonding, forest planting, maintenance, and all other applicable agreements.

Developer's Name: Corso DC, LLC
Printed Company Name

Contact Person or Owner: Tim Gary
Printed Name

Address: 3424 Peachtree Road NE, Suite 1780, Atlanta, GA 30326
Phone and Email: (678) 776-7129

Signature: _____

The original of this drawing document was prepared by Soltesz, Inc. (SOLTESZ). This document was not obtained directly from Soltesz, Inc. (SOLTESZ). SOLTESZ cannot guarantee that unauthorized changes and/or alterations were not made by others. If verification of the information contained herein is needed, contact should be made directly with SOLTESZ. SOLTESZ makes no warranty, express or implied, concerning the accuracy of any information that has been transmitted by electronic means.