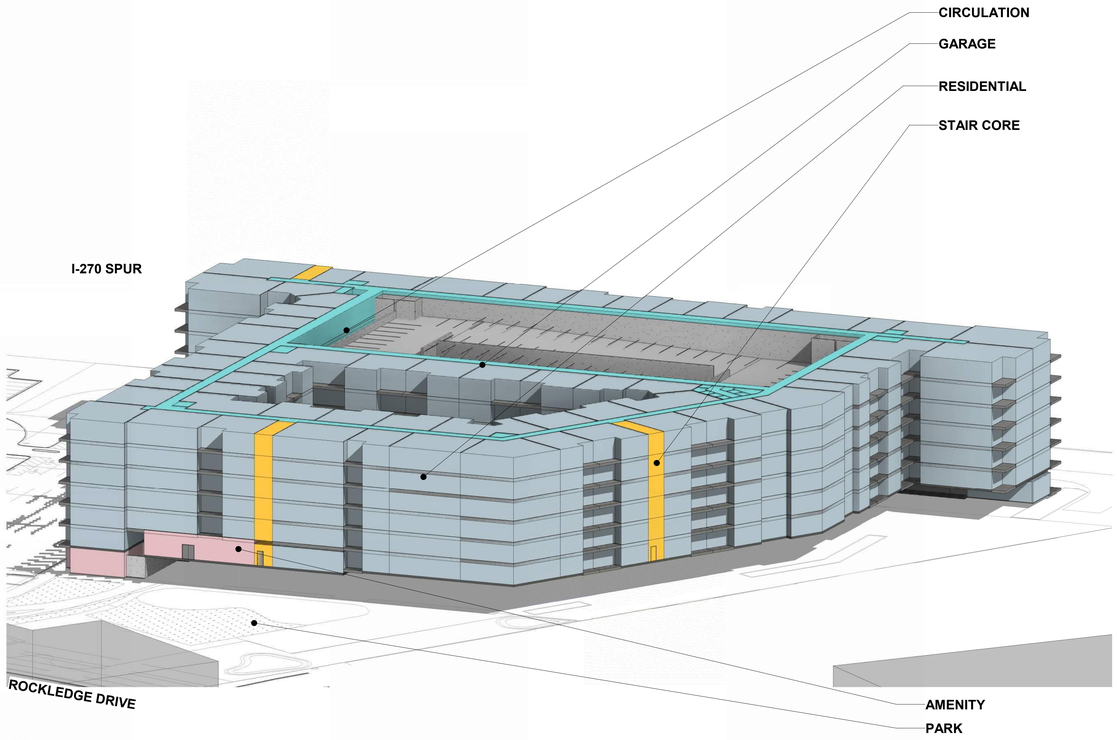

4 NORTH EAST CORNER MASSING

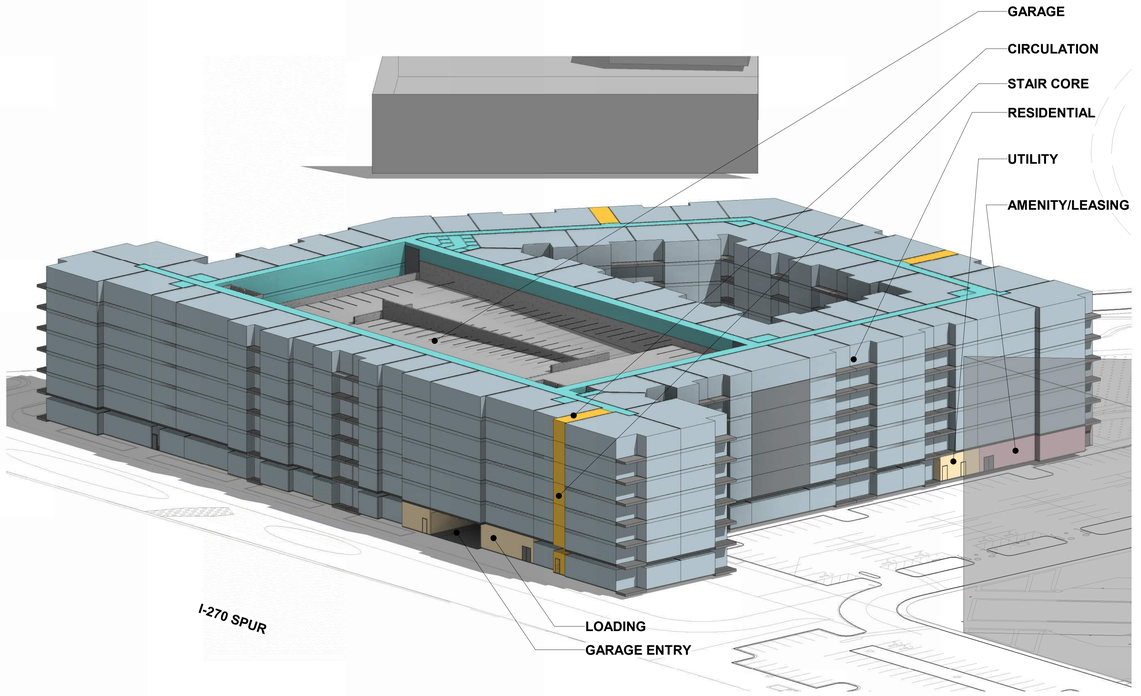

2 SOUTH WEST CORNER MASSING

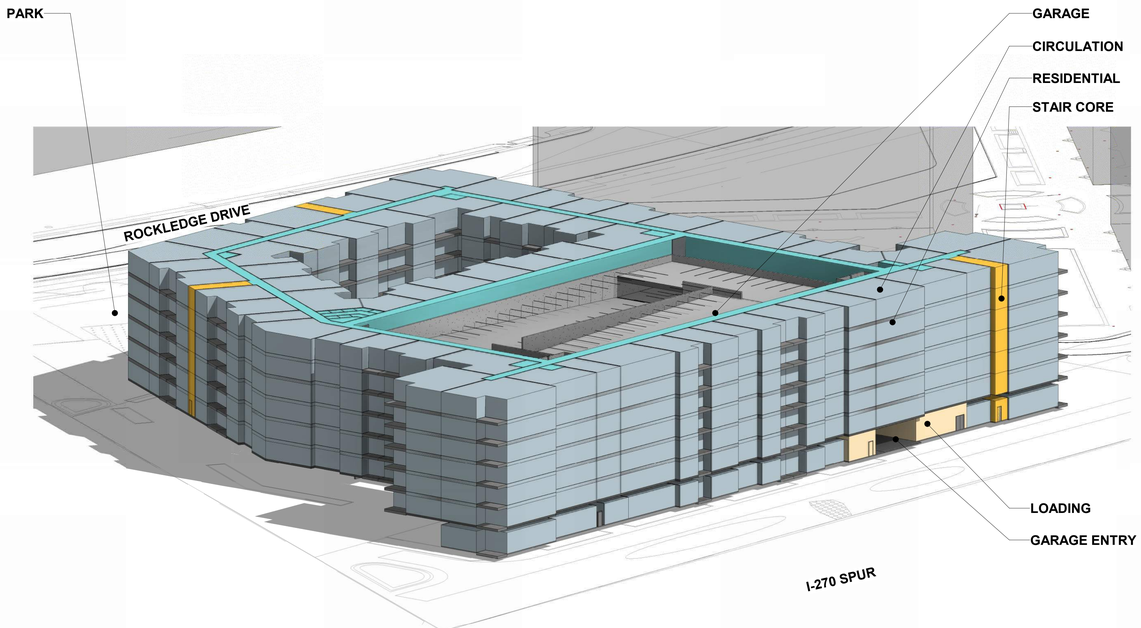

3 NORTH WEST CORNER MASSING

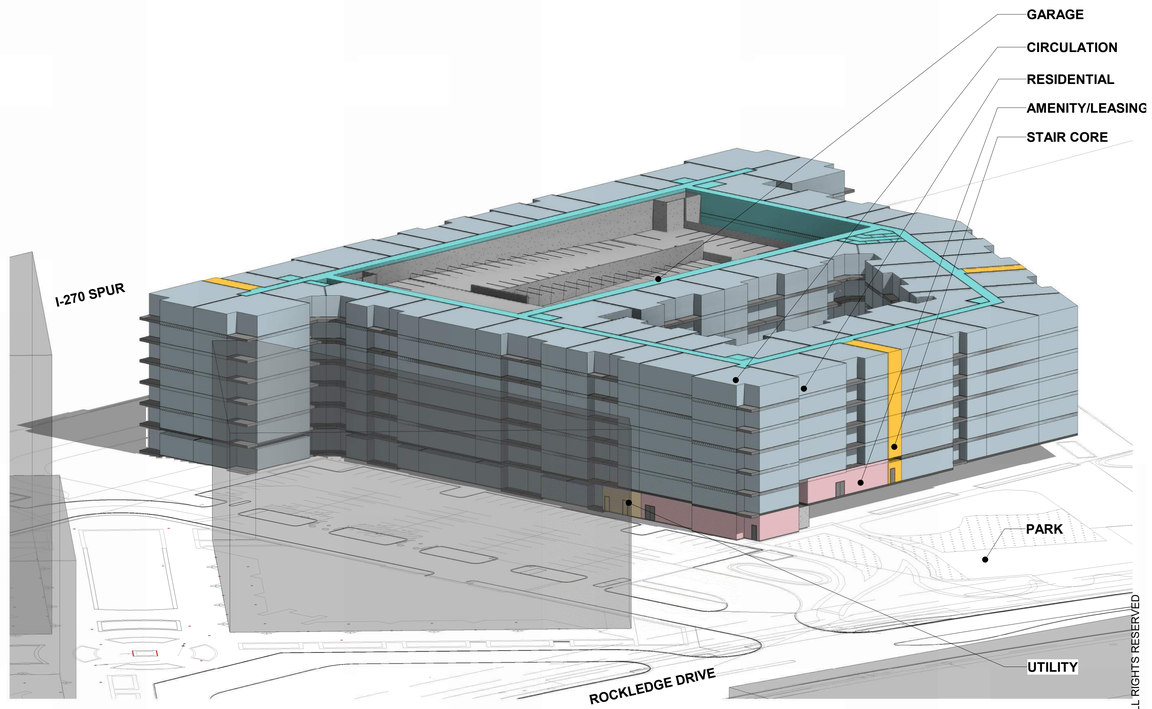

1 SOUTH EAST CORNER MASSING

VIKA MARYLAND, LLC
20251 Century Blvd., Suite 400
Germantown, MD 20874
301.916.4100 | vika.com
Our Site Set on the Future.

PREPARED FOR:
DEMOCRACY CENTER MF, LLC
1228 EUCLID AVENUE 4TH FLOOR
CLEVELAND, OH 44115
240.614.4322

ATTORNEY
BREGMAN, BERBERT, SCHWARTZ & GILDAY, LLC
7315 WISCONSIN AVENUE
SUITE 800 WEST
BETHESDA, MARYLAND 20814
301.656.2707
SOO LEE-CHO

ARCHITECTS
DWELL DESIGN STUDIO, LLC
8200 GREENSBORO DRIVE,
SUITE 650
MCLEAN, VA 22102
571.253.6950
DONALD FOOR III, RA

CIVIL ENGINEER
VIKA MARYLAND, LLC
20251 CENTURY BOULEVARD
SUITE 400
GERMANTOWN MD, 20874
301.916.4100
MICHAEL GOODMAN, PE

LANDSCAPE ARCHITECTURE
PARKER RODRIGUEZ
101 N. UNION STREET
SUITE 320
ALEXANDRIA, VA 22314
703.548.50210
DAN AVRIT, PLA

dwell design studio
8200 GREENSBORO
SUITE 650
MCLEAN, VA 22102
PHONE: 571.253.6950
dwelldesignstudio.com

REVISIONS	DATE

DEMOCRACY CENTER

16TH ELECTION DISTRICT
MONTGOMERY COUNTY, MARYLAND
WSSC GRID: 213NW07
TAX MAP:GP343

BUILDING MASSING

SKETCH PLAN: 320240050

PROFESSIONAL SEAL

THE INFORMATION, DESIGN AND CONTENT OF THESE DRAWINGS OR DOCUMENTS ARE PROPRIETARY TO VIKA MARYLAND, LLC AND CONSTITUTE ITS PROPRIETARY INTELLECTUAL PROPERTY. THESE DRAWINGS AND/OR DOCUMENTS MUST NOT BE FORWARDED, SHARED, COPIED, DIGITALLY CONVERTED, MODIFIED OR USED FOR ANY PURPOSE, IN ANY FORMAT, WITHOUT PRIOR WRITTEN AUTHORIZATION FROM VIKA MARYLAND, LLC. VIOLATIONS MAY RESULT IN PROSECUTION. ONLY APPROVED, SIGNED AND SEALED PLANS OR DRAWINGS MAY BE UTILIZED FOR CONSTRUCTION PURPOSES.

© 2019 VIKA MARYLAND, LLC

DRAWN BY: _____
DESIGNED BY: _____
DATE ISSUED: MARCH 2023
VIKA PROJECT VM50203D
DRAWING NO. 320240050
SHEET NO. A3

© dwell design studio - ALL RIGHTS RESERVED

C:\Users\ksimcox\Documents\Revit\2301904_NRP_Democracy BLVD_2022_SKETCH PLAN MASSING_ksimcox7EJC5.rvt
9/27/2023 2:22:35 PM