

PLAN LEGEND

PROPERTY LINES	PROPOSED WATER LINE	EXISTING GUY POLE	EXISTING BOLLARD	BUILDING HEIGHT MEASURING POINT
EXISTING CABLE TELEVISION CONDUIT	PROPOSED SANITARY SEWER WITH STRUCTURE	EXISTING GAS VALVE	EXISTING SIGN POST	PROPOSED BIKE RACKS
EXISTING ELECTRICAL CONDUIT	PROPOSED STORM DRAIN	EXISTING LIGHT POLE	EXISTING WOOD POST	PROPOSED LIGHTS
EXISTING EDGE OF PAVEMENT	PROPOSED LIMITS OF DISTURBANCE	EXISTING PHONE PEDESTAL	EXISTING INLETS	PEDESTRIAN LIGHTS
EXISTING FENCE LINE	PROPOSED STORM WATER EASEMENT	EXISTING PHONE MANHOLE	EXISTING CURB INLET	PROPOSED PARKING LABELS
EXISTING NATURAL GAS CONDUIT	EXISTING PARKING LABEL	EXISTING UTILITY POLE	EXISTING CONCRETE	PROPOSED HARDSCAPE
EXISTING OVERHEAD WIRES	EXISTING SANITARY CLEANOUT	EXISTING SANITARY MANHOLE	EXISTING CURB AND GUTTER	PROPOSED FIRE HYDRANT
EXISTING TELEPHONE CONDUIT	EXISTING STORM DRAIN MANHOLE	EXISTING TRAFFIC SIGNAL POLE	EXISTING ELECTRICAL TRANSFORMER	DOOR LOCATION
EXISTING PUBLIC UTILITIES EASEMENTS	EXISTING ELECTRICAL JUNCTION BOX	EXISTING TREE	EXISTING ASPHALT	PROPOSED SWM FACILITY
EXISTING SANITARY SEWER CONDUIT	EXISTING ELECTRICAL MANHOLE	EXISTING CABLE TELEVISION PEDESTAL	EXISTING REINFORCED CONCRETE PIPE	PROPOSED SWM FACILITY WITH CHEEK WALL AND CURB CUT
EXISTING STORM DRAIN CONDUIT	EXISTING FIRE DEPARTMENT CONNECTION	EXISTING UNKNOWN UTILITY MANHOLE	EXISTING CORRUGATED METAL PIPE	PROPOSED RETAINING WALL
EXISTING WATER CONDUIT	EXISTING FIRE HYDRANT	EXISTING WATER METER	EXISTING BUILDING RESTRICTION LINE	
EXISTING ZONE LIMITS	EXISTING GAS MANHOLE	EXISTING WATER MANHOLE	EXISTING RIGHT-OF-WAY	
100YR - 100YR		EXISTING WATER VALVE		
520				
524				

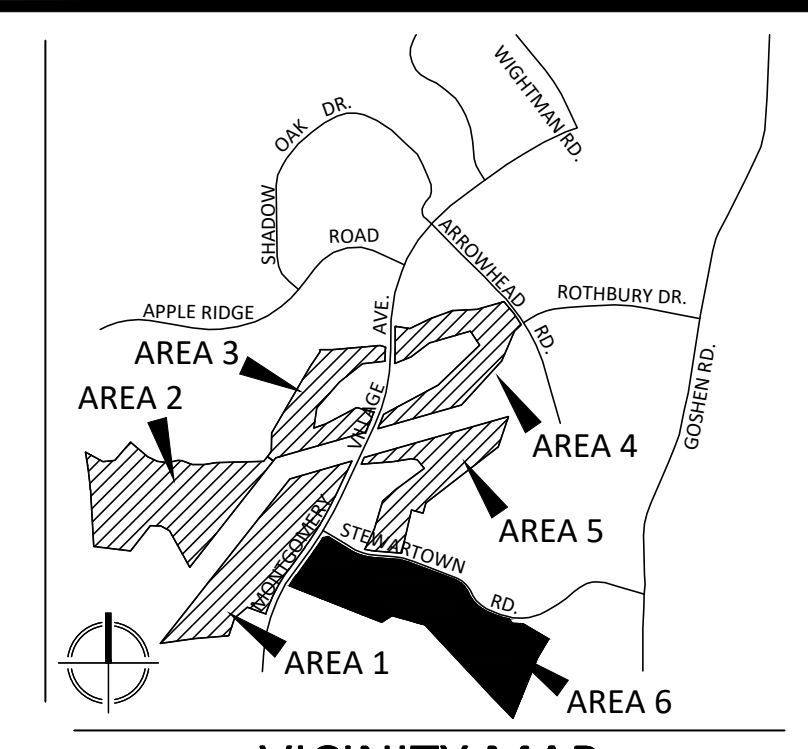

VKA
 ENGINEERS PLANNERS
 LANDSCAPE ARCHITECTS SURVEYORS
 VKA MARYLAND, LLC
 20251 CENTURY BOULEVARD SUITE #400
 GERMANTOWN, MARYLAND 20874
 PHONE: (301) 916-4100
 FAX: (301) 916-2562
 GERMANTOWN, MD. MCELAN, VA.

PREPARED FOR:
 USL2 MR.
 MONTGOMERY VILLAGE
 BUSINESS TRUST
 c/o MONUMENT REALTY
 1700 K STREET, N.W., SUITE 600
 WASHINGTON, DC 20006
 202.777.2010
 RUSSELL HINES

DESIGN CONSULTANTS
 ARCHITECTS
 TORTI GALLAS AND PARTNERS, INC
 1300 SPRING STREET, SUITE 400
 SILVER SPRING, MD 20910
 301.588.4800
 ERIC J. AUDESTIA

ATTORNEY
 LERCH, EARLY & BREWER
 CHTD.
 3 BETHESDA METRO CENTER
 SUITE 460
 BETHESDA, MD 20814
 301.841.3832
 PATRICIA HARRIS

TRAFFIC ENGINEER
 WELLS + ASSOCIATES
 8730 GEORGIA AVENUE, SUITE 200
 SILVER SPRING, MD 20910
 301.448.1333
 KEVIN BERGER

LANDSCAPE ARCHITECT
 VKA MARYLAND, LLC
 20251 CENTURY BOULEVARD
 SUITE 400
 GERMANTOWN MD, 20874
 301.916.4100
 JOSH SLOAN

CIVIL ENGINEER
 VKA MARYLAND, LLC
 20251 CENTURY BOULEVARD
 SUITE 400
 GERMANTOWN MD, 20874
 301.916.4100
 MIKE GOODMAN

REVISIONS

NO.	DATE	DESCRIPTION

PROFESSIONAL SEAL
 STATE OF MARYLAND
 PROFESSIONAL ENGINEER

HEREBY CERTIFY THAT THESE DOCUMENTS WERE PREPARED OR APPROVED BY ME, AND THAT I AM A DULY LICENSED, REGISTERED ENGINEER UNDER THE LAWS OF THE STATE OF MARYLAND.
 NAME: JEFFREY ARKATJAU
 LICENSE NUMBER: 2201
 EXPIRATION DATE: 12/31/2020

BLOOM MV AREA I-VI
 9TH ELECTION DISTRICT
 MONTGOMERY COUNTY, MARYLAND
 WSSC GRID: 227NW09
 TAX MAP: FU342

SP# 820170130

DETAILED SITE PLAN AREA 6

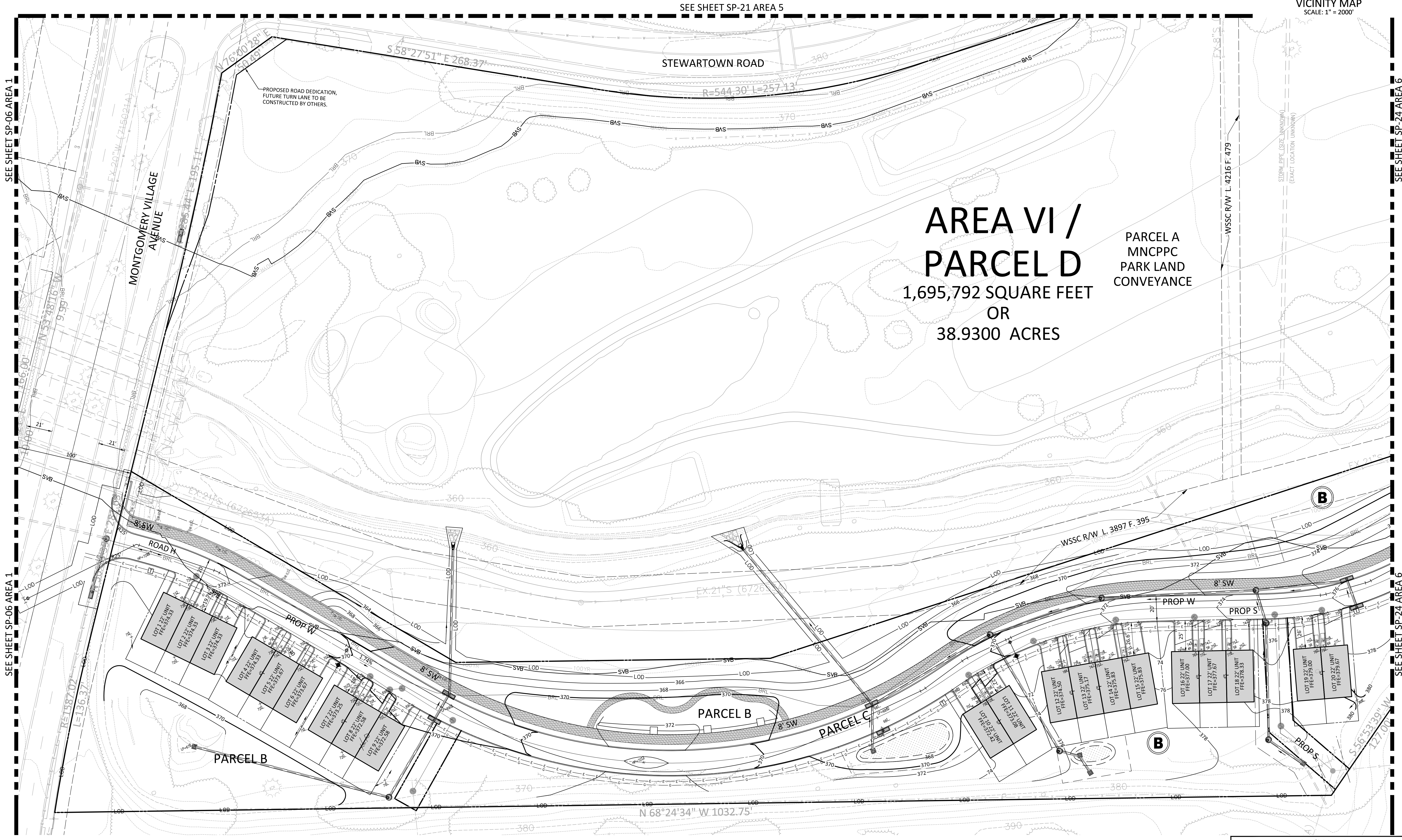
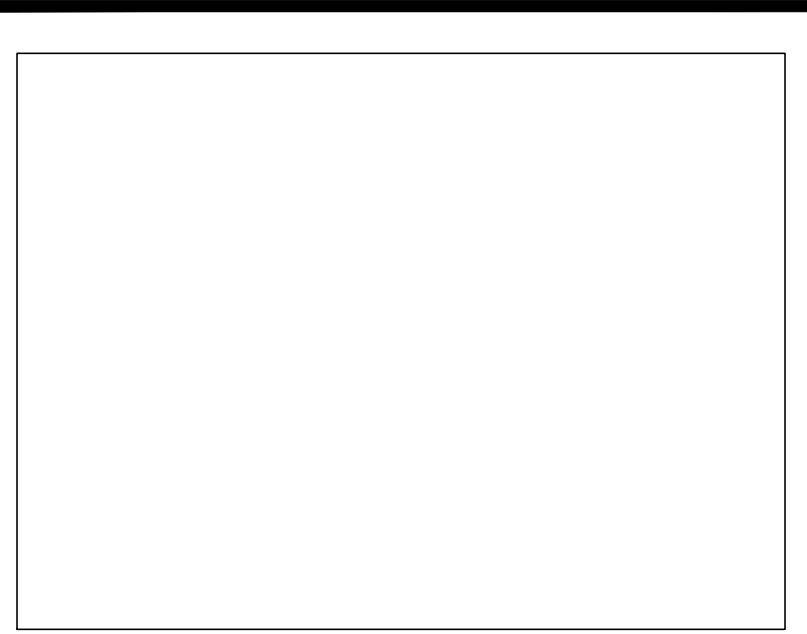

NOTE: SCHEMATIC DESIGN FOR ENTITLEMENT ONLY.
 NOT FOR CONSTRUCTION OR BIDDING PURPOSES.

DEVELOPER'S CERTIFICATE
 The undersigned agrees to execute all the features of the Site Plan Approval No. 820170130, including Approval Conditions, Development Program, and Certified Site Plan.

Developer's Name: USL2 MR Montgomery Village Business Trust
 Contact Person: Russell Hines
 Address: 1700 K Street, NW, Suite 600, Washington, DC 20006
 Phone: 202.777.2010

Signature: _____ Date: _____

DRAWN BY: PJS
 DESIGNED BY: DLK - JS - SCM
 DATE ISSUED: May 5, 2017

VKA PROJECT VM1920
 DRAWING NO. XXX

SHEET NO. SP-23

LAYOUT: SP-23, Plotted by: srahlin