PLAN LEGEND

PROPERTY LINES	8"W PROPOSED WATER LINE	EXISTING GUY POLE	EXISTING BOLLARD	BUILDING HEIGHT MEASURING POINT
EXISTING CABLE TELEVISION CONDUIT	8"S PROPOSED SANITARY SEWER WITH STRUCTURE	EXISTING GAS VALVE	EXISTING SIGN POST	PROPOSED BIKE RACKS
EXISTING ELECTRICAL CONDUIT	PROPOSED STORM DRAIN	EXISTING LIGHT POLE	EXISTING WOOD POST	PROPOSED LIGHTS
EXISTING EDGE OF PAVEMENT	LOD PROPOSED LIMITS OF DISTURBANCE	EXISTING PHONE PEDESTAL	EXISTING INLETS	PEDESTRIAN LIGHTS
EXISTING FENCE LINE	PROPOSED STORM WATER EASEMENT	EXISTING PHONE MANHOLE	EXISTING CURB INLET	PROPOSED PARKING LABELS
EXISTING NATURAL GAS CONDUIT	EXISTING PARKING LABEL	EXISTING UTILITY POLE	EXISTING CONCRETE	PROPOSED HSRDSCAPE
EXISTING OVERHEAD WIRES	EXISTING SANITARY CLEANOUT	EXISTING SANITARY MANHOLE	EXISTING CURB AND GUTTER	PROPOSED FIRE HYDRANT
EXISTING TELEPHONE CONDUIT	EXISTING STORM DRAIN MANHOLE	EXISTING TRAFFIC CONTROL BOX	EXISTING BUILDING	DOOR LOCATION
EXISTING PUBLIC UTILITIES EASEMENTS	EXISTING ELECTRICAL JUNCTION BOX	EXISTING TRAFFIC SIGNAL POLE	EXISTING STORY	PROPOSED SWM FACILITY
EXISTING SANITARY SEWER CONDUIT	EXISTING ELECTRICAL MANHOLE	EXISTING TREE	EXISTING ELECTRICAL TRANSFORMER	PROPOSED SWM FACILITY WITH CHEEK WALL AND CURB CUT
EXISTING STORM DRAIN CONDUIT	EXISTING FIRE DEPARTMENT CONNECTION	EXISTING CABLE TELEVISION PEDESTAL	EXISTING ASPHALT	
EXISTING WATER CONDUIT	EXISTING FIRE HYDRANT	EXISTING UNKNOWN UTILITY MANHOLE	EXISTING EASEMENT	
EXISTING ZONE LIMITS	EXISTING GAS MANHOLE	EXISTING WATER METER	EXISTING REINFORCED CONCRETE PIPE	
520 PROPOSED 10' CONTOUR		EXISTING WATER MANHOLE	EXISTING CORRUGATED METAL PIPE	
524 PROPOSED 2' CONTOUR		EXISTING WATER VALVE	EXISTING BUILDING RESTRICTION LINE	
			EXISTING RIGHT-OF-WAY	

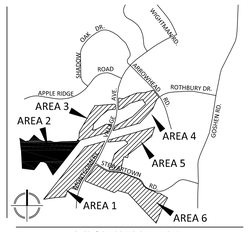

VICINITY MAP
SCALE: 1" = 2000'

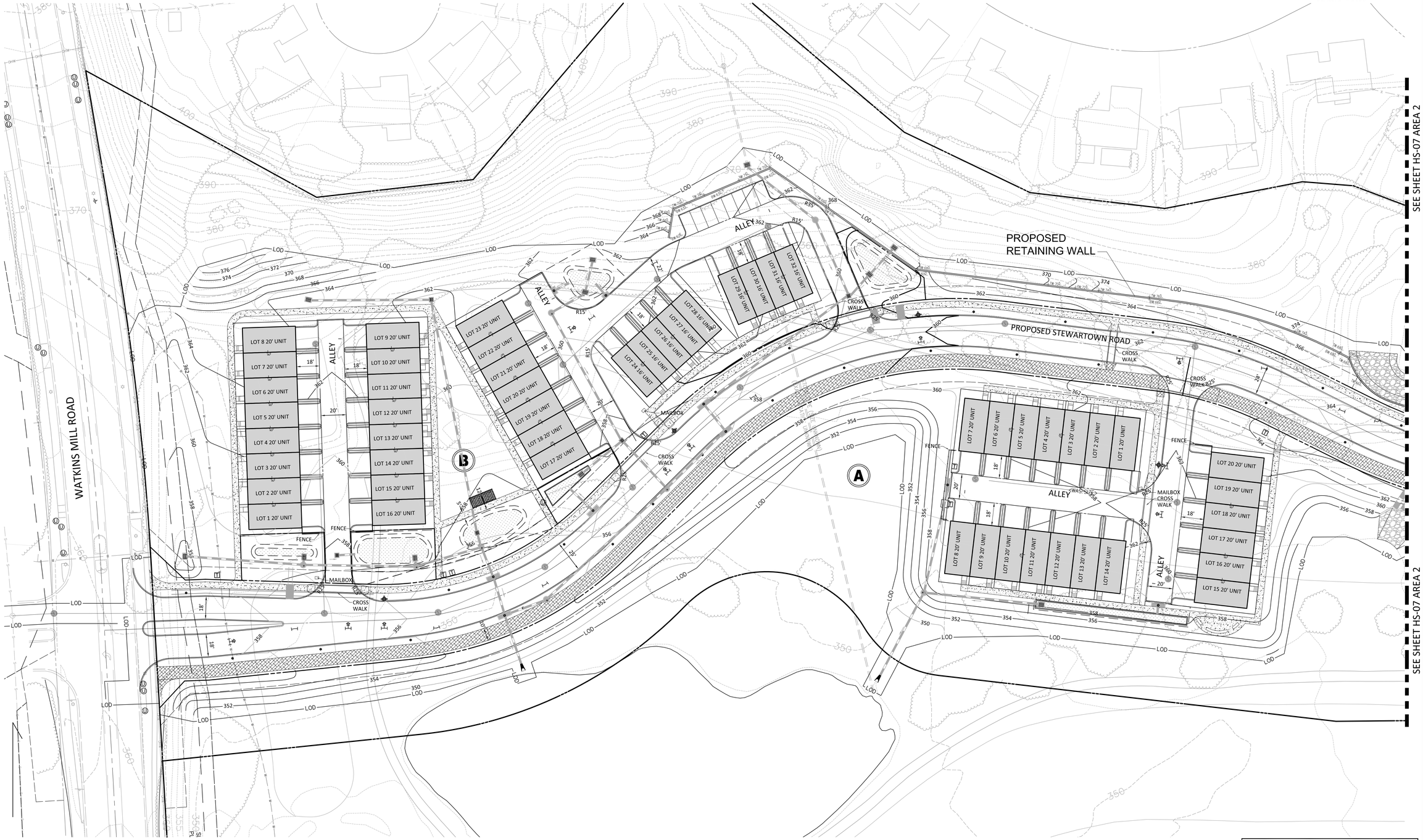

SEE SHEET HS-07 AREA 2

SEE SHEET HS-07 AREA 2

SCALE: 1" = 30'

DEVELOPER'S CERTIFICATE

The undersigned agrees to execute all the features of the Site Plan Approval No. 820170130 , including Approval Conditions, Development Program, and Certified Site Plan.

Developer's Name: USL2 MR Montgomery Village Business Trust
Contact Person: Russell Hines
Address: 1700 K Street, NW, Suite 600, Washington, DC 20006
Phone: 202.777.2010

Signature: _____ Date: _____

NOTE: SCHEMATIC DESIGN FOR ENTITLEMENT ONLY, NOT FOR CONSTRUCTION OR BIDDING PURPOSES.

LAYOUT: HS-06, Plotted By: Paterno

VIKA
ENGINEERS PLANNERS
LANDSCAPE ARCHITECTS SURVEYORS
VIKA MARYLAND, LLC
20251 CENTURY BOULEVARD SUITE #400
GERMANTOWN, MARYLAND 20874
PHONE: (301) 916-4100
FAX: (301) 916-2262
GERMANTOWN, MD. MCLEAN, VA.

PREPARED FOR:
USL2 MR
MONTGOMERY VILLAGE BUSINESS TRUST
c/o MONUMENT REALTY
1700 K STREET, NW, SUITE 600
WASHINGTON, DC 20006
202.777.2010
RUSSELL HINES

DESIGN CONSULTANTS

ARCHITECTS
TORTI GALLAS AND PARTNERS, INC
1300 SPRING STREET, SUITE 400
SILVER SPRING, MD 20910
301.588.4800
ERIK J. AULESTIA

ATTORNEY
LERCH, EARLY & BREWER CHTD.
3 BETHESDA METRO CENTER
SUITE 460
BETHESDA, MD 20814
301.841.3832
PATRICIA HARRIS

TRAFFIC ENGINEER
WELLS + ASSOCIATES
8730 GEORGIA AVENUE, SUITE 200
SILVER SPRING, MD 20910
301.448.1333
KEVIN BERGER

LANDSCAPE ARCHITECT
VIKA MARYLAND, LLC
20251 CENTURY BOULEVARD
SUITE 400
GERMANTOWN MD, 20874
301.916.4100
JOSH SLOAN

CIVIL ENGINEER
VIKA MARYLAND, LLC
20251 CENTURY BOULEVARD
SUITE 400
GERMANTOWN MD, 20874
301.916.4100
MIKE GOODMAN

REVISIONS	DATE

PROFESSIONAL SEAL
STATE OF MARYLAND · JOSHUA SLOAN · No. 3776 · LANDSCAPE ARCHITECT

I HEREBY CERTIFY THAT THESE DOCUMENTS WERE PREPARED OR APPROVED BY ME, AND THAT I AM A DULY LICENSED, REGISTERED LANDSCAPE ARCHITECT UNDER THE LAWS OF THE STATE OF MARYLAND.
NAME: JOSHUA SLOAN, RLA, ASLA
LICENSE NUMBER: 3776
EXPIRATION DATE: MAY 11, 2018

BLOOM MV AREA I-VI

9TH ELECTION DISTRICT
MONTGOMERY COUNTY, MARYLAND
WSSC GRID: 227NW09
TAX MAP: FU342

SP# 820170130

AREA 2 DETAILED HARDSCAPE PLAN

DRAWN BY: PJS
DESIGNED BY: DLK - JS - SCM
DATE ISSUED: May 5, 2017

VIKA PROJECT: VM1920
DRAWING NO.: XXX
SHEET NO.: HS-06