

PLAN LEGEND

— CTV	EXISTING TELEPHONE CONDUIT	— 8" W	PROPOSED WATER LINE		EXISTING GUY POLE		BUILDING HEIGHT MEASURING POINT
— E	EXISTING ELECTRICAL CONDUIT	— 8" S	PROPOSED SANITARY SEWER WITH STRUCTURE		EXISTING LIGHT POLE		PROPOSED LIGHTS
- - - -	EXISTING EDGE OF PAVEMENT	— LOD	PROPOSED STORM DRAIN		EXISTING PHONE PEDESTAL		PEDESTRIAN LIGHTS
- - - -	EXISTING FENCE LINE	---	PROPOSED LIMITS OF DISTURBANCE		EXISTING STORM MANHOLE		PROPOSED PARKING LABELS
- - - -	EXISTING NATURAL GAS CONDUIT	- - - -	PROPOSED STORM WATER EASEMENT		EXISTING UTILITY POLE		PROPOSED FIRE HYDRANT
- - - -	EXISTING OVERHEAD WIRES	- - - -	PROPOSED PARKING LABEL		EXISTING SANITARY MANHOLE		DOOR LOCATION
- - - -	EXISTING TELEPHONE CONDUIT	- - - -	EXISTING SANITARY CLEANOUT		EXISTING TRAFFIC SIGNAL POLE		PROPOSED SWM FACILITY
- - - -	EXISTING PUBLIC UTILITIES EASEMENTS	- - - -	EXISTING STORM DRAIN MANHOLE		EXISTING TREE		PROPOSED SWM FACILITY WITH CHEEK WALL AND CURB CUT
- - - -	EXISTING SANITARY SEWER CONDUIT	- - - -	EXISTING ELECTRICAL JUNCTION BOX		EXISTING CABLE TELEVISION PEDESTAL		
- - - -	EXISTING STORM DRAIN CONDUIT	- - - -	EXISTING ELECTRICAL MANHOLE		EXISTING UNKNOWN UTILITY MANHOLE		
- - - -	EXISTING WATER CONDUIT	- - - -	EXISTING FIRE DEPARTMENT CONNECTION		EXISTING WATER METER		
- - - -	EXISTING ZONE LIMITS	- - - -	EXISTING FIRE HYDRANT		EXISTING WATER MANHOLE		
- - - -	PROPOSED 10' CONTOUR	- - - -	EXISTING GAS MANHOLE		EXISTING WATER VALVE		
- - - -	PROPOSED 2' CONTOUR						

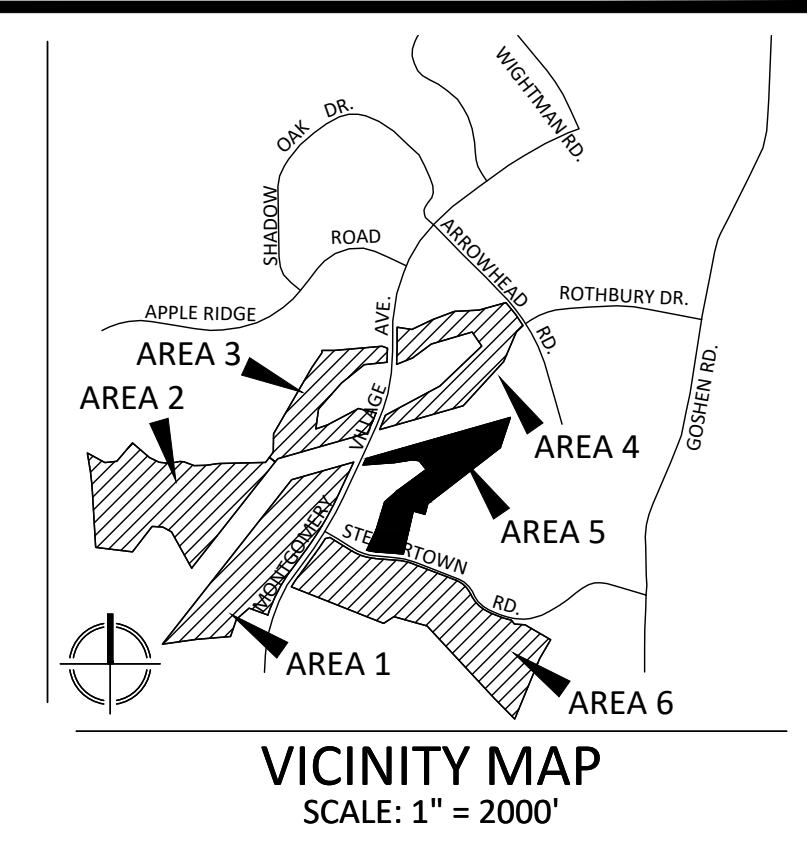

**VKA**  
ENGINEERS PLANNERS  
LANDSCAPE ARCHITECTS SURVEYORS  
VKA MARYLAND, LLC  
20251 CENTURY BOULEVARD, SUITE 400  
GERMANTOWN, MARYLAND 20874  
PHONE: (301) 916-4100  
FAX: (301) 916-2262  
GERMANTOWN, MD. MCLEAN, VA.

PREPARED FOR:  
USL2 MR  
MONTGOMERY VILLAGE  
BUSINESS TRUST  
c/o MONUMENT REALTY  
1700 K STREET, NW, SUITE 600  
WASHINGTON, DC 20006  
202.777.2010  
RUSSELL HINES

DESIGN CONSULTANTS

ARCHITECTS  
TORTI GALLAS AND  
PARTNERS, INC  
1300 SPRING STREET, SUITE 400  
SILVER SPRING, MD 20910  
301.588.4800  
ERIK J. AULESTIA

ATTORNEY  
LERCHE, EARLY & BREWER  
CHTD.  
3 BETHESDA METRO CENTER  
SUITE 460  
BETHESDA, MD 20814  
301.841.3832  
PATRICIA HARRIS

TRAFFIC ENGINEER  
WELLS + ASSOCIATES  
8730 GEORGIA AVENUE, SUITE 200  
SILVER SPRING, MD 20910  
301.448.1333  
KEVIN BERGER

LANDSCAPE ARCHITECT  
VKA MARYLAND, LLC  
20251 CENTURY BOULEVARD  
SUITE 400  
GERMANTOWN MD, 20874  
301.916.4100  
JOSH SLOAN

CIVIL ENGINEER  
VKA MARYLAND, LLC  
20251 CENTURY BOULEVARD  
SUITE 400  
GERMANTOWN MD, 20874  
301.916.4100  
MIKE GOODMAN

MATCHLINE SEE SHEET SP-14 AREA 4



REVISIONS DATE

NO.	REVISION	DATE

PROFESSIONAL SEAL

I HEREBY CERTIFY THAT THESE DOCUMENTS WERE PREPARED OR APPROVED BY ME AND THAT I AM A FULLY LICENSED REGISTERED LANDSCAPE ARCHITECT UNDER THE LAWS OF THE STATE OF MARYLAND.  
NAME: VIKAR SLOAN, IIIA AIA  
LICENSE NUMBER: 1735  
EXPIRATION DATE: 12/31/2018

**BLOOM MV  
AREA I-VI**

9TH ELECTION DISTRICT  
MONTGOMERY COUNTY,  
MARYLAND  
WSSC GRID: 227NW09  
TAX MAP: FU342

**SP# 820170130**

**DEVELOPER'S CERTIFICATE**  
The undersigned agrees to execute all the features of the Site Plan Approval No. 820170130, including Approval Conditions, Development Program, and Certified Site Plan.

Developer's Name: USL2 MR Montgomery Village Business Trust

Contact Person: Russell Hines

Address: 1200 K Street, NW, Suite 600, Washington, DC 20006

Phone: 202.777.2010

Signature: \_\_\_\_\_ Date: \_\_\_\_\_

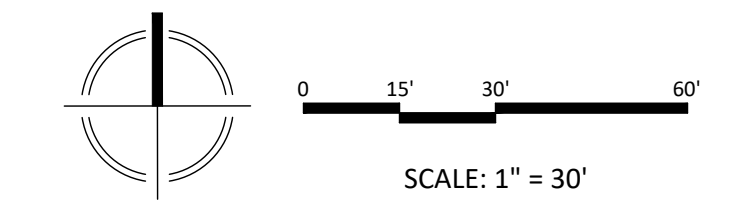

NOTE: SCHEMATIC DESIGN FOR ENTITLEMENT ONLY.  
NOT FOR CONSTRUCTION OR BIDDING PURPOSES.

DRAWN BY: PJS  
DESIGNED BY: DLK-JS-SCM  
DATE ISSUED: May 5, 2017

VKA  
PROJECT: VM1920  
DRAWING NO.:  
SHEET NO. LA-20