

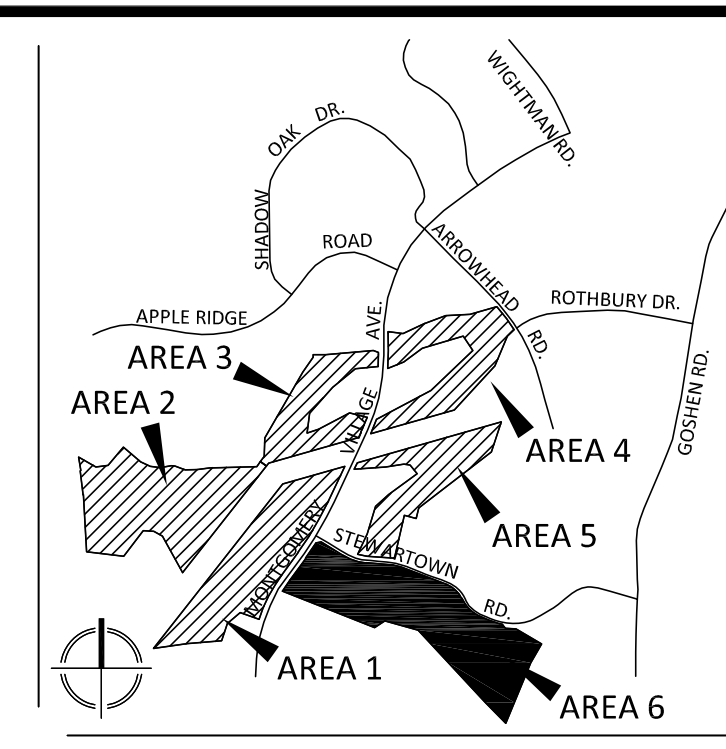

VIKA MARYLAND, LLC  
 ENGINEERS PLANNERS  
 LANDSCAPE ARCHITECTS SURVEYORS  
 20251 CENTURY BOULEVARD SUITE 400  
 GERMANTOWN, MARYLAND 20874  
 PHONE: (301) 916-4100  
 FAX: (301) 916-2262  
 GERMANTOWN, MD. MCLEAN, VA.

PREPARED FOR:  
**USL2 MR**  
**MONTGOMERY VILLAGE**  
**BUSINESS TRUST**  
 c/o MONUMENT REALTY  
 1700 K STREET, NW, SUITE 600  
 WASHINGTON, DC 20006  
 202.777.2010  
 RUSSELL HINES

DESIGN CONSULTANTS  
 ARCHITECTS  
**TORTI GALLAS AND PARTNERS, INC**  
 1300 SPRING STREET, SUITE 400  
 SILVER SPRING, MD 20910  
 301.588.4800  
 ERIC J. AULESTIA  
 ATTORNEY  
**LERCH, EARLY & BREWER**  
 CHTD.  
 3 BETHESDA METRO CENTER  
 SUITE 460  
 BETHESDA, MD 20814  
 301.841.3832  
 PATRICIA HARRIS  
 TRAFFIC ENGINEER  
**WELLS + ASSOCIATES**  
 8730 GEORGIA AVENUE, SUITE 200  
 SILVER SPRING, MD 20910  
 301.448.1333  
 KEVIN BERGER  
 LANDSCAPE ARCHITECT  
**VIKA MARYLAND, LLC**  
 20251 CENTURY BOULEVARD  
 SUITE 400  
 GERMANTOWN MD, 20874  
 301.916.4100  
 JOSH SLOAN  
 CIVIL ENGINEER  
**VIKA MARYLAND, LLC**  
 20251 CENTURY BOULEVARD  
 SUITE 400  
 GERMANTOWN MD, 20874  
 301.916.4100  
 MIKE GOODMAN



**VICINITY MAP**  
 SCALE: 1" = 2000'

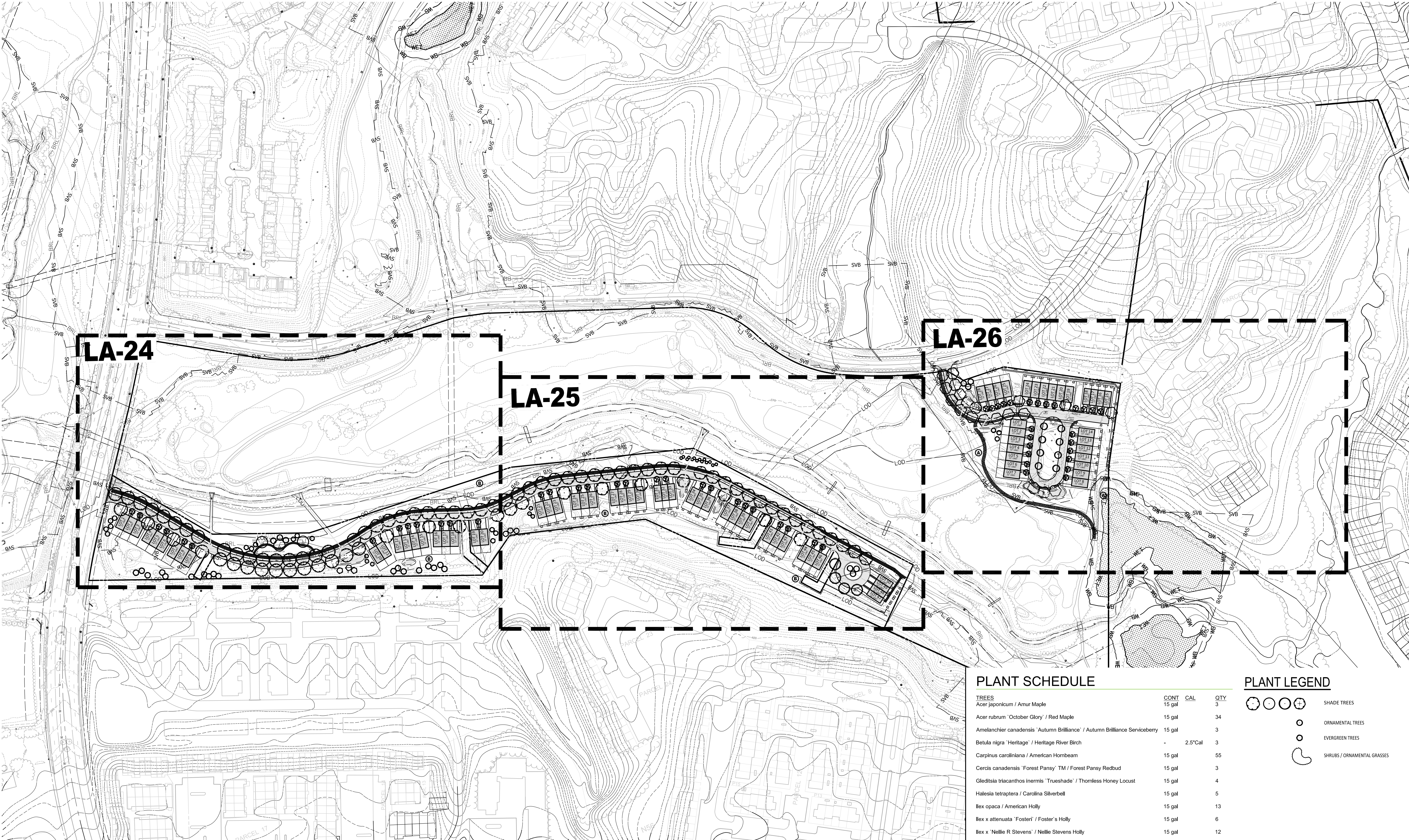

REVISIONS	DATE



I HEREBY CERTIFY THAT THESE DOCUMENTS WERE PREPARED OR APPROVED BY ME, AND THAT I AM A duly LICENSED, REGISTERED LANDSCAPE ARCHITECT UNDER THE LAWS OF THE STATE OF MARYLAND.  
 NAME: JOSHUA SLOAN, P.L.A.  
 LICENSE NUMBER: 3775  
 EXPIRATION DATE: 03/31/2018

**BLOOM MV**  
**AREA I-VI**  
 9TH ELECTION DISTRICT  
 MONTGOMERY COUNTY,  
 MARYLAND  
 WSSC GRID: 227NW09  
 TAX MAP: FJ342  
**SP# 820170130**

### AREA 6 COMPOSITE LANDSCAPE PLAN

DRAWN BY: PJS  
 DESIGNED BY: DLK - JS - SCM  
 DATE ISSUED: May 5, 2017  
 VIKA PROJECT: VM1920  
 DRAWING NO.: XXX  
 SHEET NO.: LA-23

#### PLANT SCHEDULE

TREES	CONT	CAL	QTY
Acer japonicum / Amur Maple	15 gal		3
Acer rubrum 'October Glory' / Red Maple	15 gal		34
Amelanchier canadensis 'Autumn Brilliance' / Autumn Brilliance Serviceberry	15 gal		3
Betula nigra 'Heritage' / Heritage River Birch		2.5'Cal	3
Carpinus caroliniana / American Hornbeam	15 gal		55
Cercis canadensis 'Forest Pansy' TM / Forest Pansy Redbud	15 gal		3
Gleditsia triacanthos inermis 'Trueshade' / Thornless Honey Locust	15 gal		4
Halesia tetrapeta / Carolina Silverbell	15 gal		5
Ilex opaca / American Holly	15 gal		13
Ilex x attenuata 'Fosteri' / Foster's Holly	15 gal		6
Ilex x 'Nellie R Stevens' / Nellie Stevens Holly	15 gal		12
Juniperus virginiana / Eastern Red Cedar	15 gal		14
Magnolia grandiflora / Southern Magnolia	15 gal		8
Magnolia virginiana / Sweet Bay	15 gal		3
Platanus x acerifolia 'Bloodgood' / London Plane Tree		2.5'Cal	52
Quercus coccinea / Scarlet Oak		2.5'Cal	20
Ulmus parvifolia / Chinese Elm	15 gal		8

#### PLANT LEGEND

- SHADE TREES
- ORNAMENTAL TREES
- EVERGREEN TREES
- SHRUBS / ORNAMENTAL GRASSES

#### DEVELOPER'S CERTIFICATE

The undersigned agrees to execute all the features of the Site Plan Approval No. **820170130**, including Approval Conditions, Development Program, and Certified Site Plan.

Developer's Name: USL2 MR Montgomery Village Business Trust

Contact Person: Russell Hines  
 Address: 1200 K Street, NW, Suite 600, Washington, DC 20006  
 Phone: 202.777.2010

Signature: \_\_\_\_\_ Date: \_\_\_\_\_

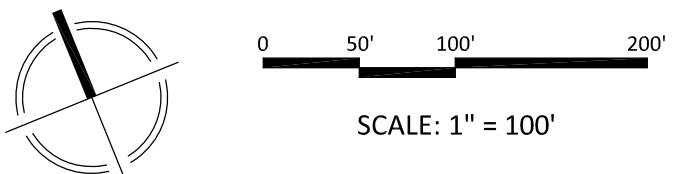

NOTE: SCHEMATIC DESIGN FOR ENTITLEMENT ONLY. NOT FOR CONSTRUCTION OR BIDDING PURPOSES.