

Vika
 ENGINEERS PLANNERS
 LANDSCAPE ARCHITECTS SURVEYORS
 VIKA MARYLAND, LLC
 20251 CENTURY BOULEVARD SUITE 400
 GERMANTOWN, MARYLAND 20874
 PHONE: (301) 916-4100
 FAX: (301) 916-2262
 GERMANTOWN, MD. MCKEAN, VA.

PREPARED FOR:
USL2 MR MONTGOMERY VILLAGE BUSINESS TRUST
 c/o MONUMENT REALTY
 1700 K STREET, NW, SUITE 600
 WASHINGTON, DC 20006
 202.777.2010
 RUSSELL HINES

DESIGN CONSULTANTS

ARCHITECTS
TORTI GALLAS AND PARTNERS, INC
 1300 SPRING STREET, SUITE 400
 SILVER SPRING, MD 20910
 301.588.4800
 ERIC J. AULESTIA

ATTORNEY
LERCH, EARLY & BREWER CHTD.
 3 BETHESDA METRO CENTER
 SUITE 460
 BETHESDA, MD 20814
 301.841.3832
 PATRICIA HARRIS

TRAFFIC ENGINEER
WELLS + ASSOCIATES
 8730 GEORGIA AVENUE, SUITE 200
 SILVER SPRING, MD 20910
 301.448.1333
 KEVIN BERGER

LANDSCAPE ARCHITECT
VIKA MARYLAND, LLC
 20251 CENTURY BOULEVARD
 SUITE 400
 GERMANTOWN MD, 20874
 301.916.4100
 JOSH SLOAN

CIVIL ENGINEER
VIKA MARYLAND, LLC
 20251 CENTURY BOULEVARD
 SUITE 400
 GERMANTOWN MD, 20874
 301.916.4100
 MIKE GOODMAN

REVISIONS	DATE
1ST SUBMISSION	05/05/17



HEREBY CERTIFY THAT THESE DOCUMENTS WERE PREPARED OR APPROVED BY ME, AND THAT I AM A DULY LICENSED REGISTERED PROFESSIONAL ARCHITECT UNDER THE STATE OF MARYLAND.
 NAME: JOSHUA SLOAN, RLA, AIA
 LICENSE NUMBER: 000177
 EXPIRATION DATE: MAY 13, 2018

BLOOM MV AREA I-VI
 9TH ELECTION DISTRICT
 MONTGOMERY COUNTY,
 MARYLAND
 WSSC GRID: 227NW09
 TAX MAP: FU342

820170130

FINAL FOREST CONSERVATION PLAN

AREA 5 DETAILED FCP

DRAWN BY: NRP
 DESIGNED BY: JCS
 DATE ISSUED: 05/05/2017
 VIK PROJECT: VM1920
 DRAWING NO.
 SHEET NO. FFCP 351

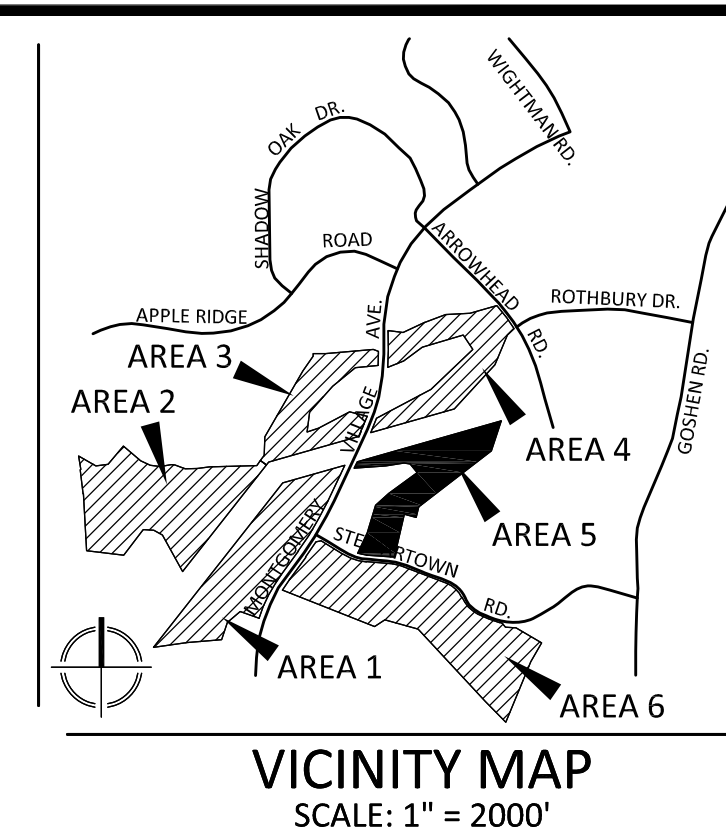

LEGEND

- [Symbol] SUBJECT PROPERTY
- [Symbol] ADJACENT PROPERTY/LOT LINES
- [Symbol] LIMITS OF DISTURBANCE
- [Symbol] 100 YR LOD
- [Symbol] BRL
- [Symbol] SVB
- [Symbol] WB
- [Symbol] WUS
- [Symbol] PROPOSED CATEGORY I FOREST CONSERVATION EASEMENT
- [Symbol] SOILS
- [Symbol] EX. FORESTED UTILITY EASEMENT DEDUCTED FROM FOREST TOTAL & FC TRACT AREA
- [Symbol] PROPOSED PEDESTRIAN LIGHT
- [Symbol] ROOT PRUNING TRENCH AT CONSTRUCTION TREE PROTECTION FENCE W/ SIGNAGE AT LOD, SHOWN OFF-SET FOR CLARITY
- [Symbol] SLOPE 2-25%
- [Symbol] SLOPE 15-25% ON HIGHLY ERODIBLE SOILS
- [Symbol] WETLAND
- [Symbol] EXISTING FOREST
- [Symbol] PROPOSED AFForestation/ REforeSTATION
- [Symbol] PROPOSED BIODIVERSITY
- [Symbol] EXISTING TREE CANOPY (NOT FOREST)
- [Symbol] EXISTING TREE <24" DBH
- [Symbol] EXISTING SIGNIFICANT TREE 24-29" DBH WORKS SHOWN
- [Symbol] EXISTING SPECIMEN TREE 50" OR GREATER DBH W/CZR SHOWN
- [Symbol] EXISTING SPECIMEN TREE TO BE REMOVED
- [Symbol] EXISTING SPECIMEN TREE TO BE REMOVED
- [Symbol] EXISTING SPECIMEN TREE W/CZR & IMPACT SHOWN
- [Symbol] SEC SILT FENCE
- [Symbol] SEC AT-GRADE & CURB INLET PROTECTION OVER EXISTING INLET
- [Symbol] SEC STABILIZED CONSTRUCTION ENTRANCE
- [Symbol] PROPOSED SEC SEDIMENT TRAP AREA
- [Symbol] PROPOSED SEC EARTH DIKE

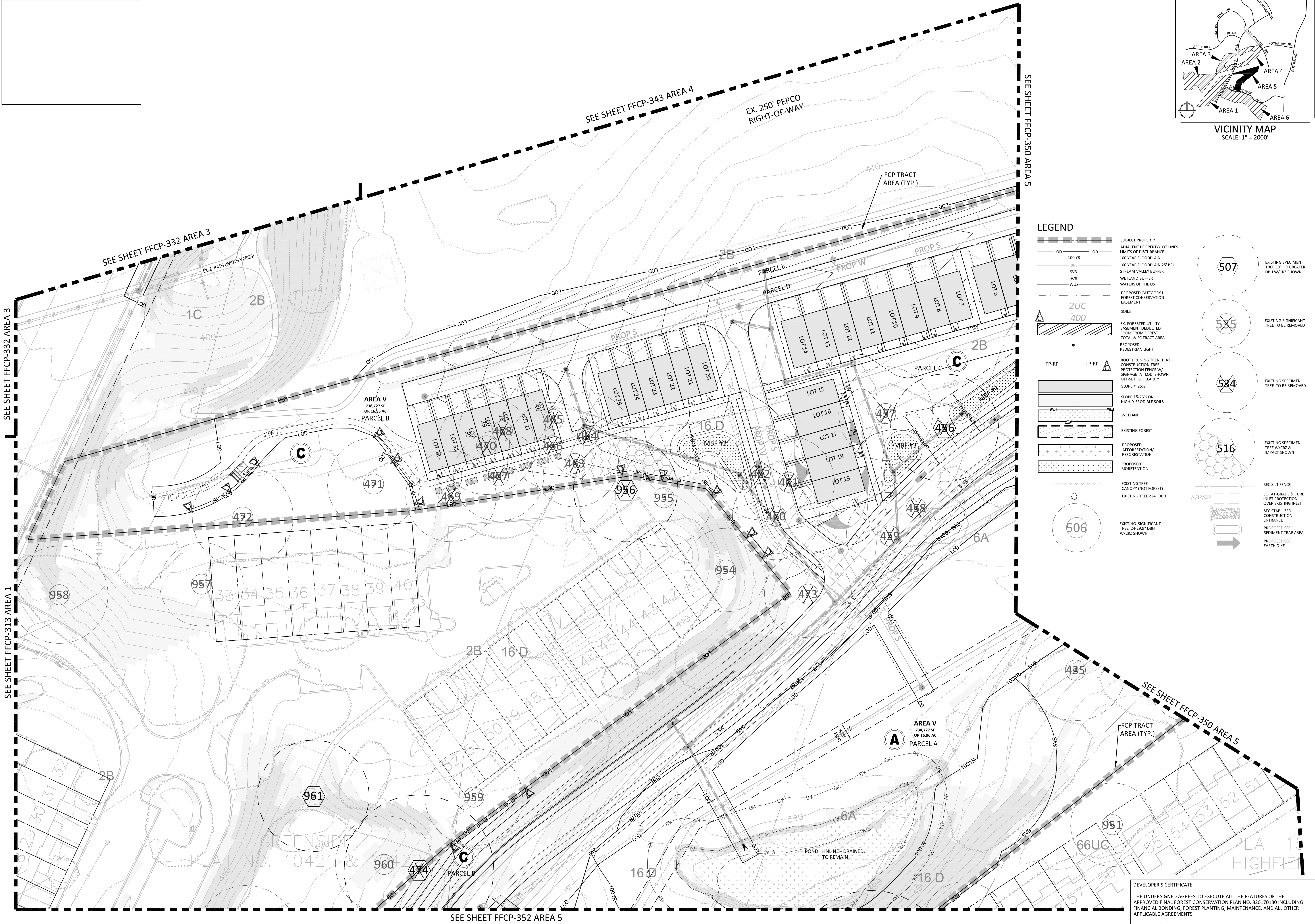

SEE SHEET FFCP-343 AREA 4
 EX. 250' PEPCO RIGHT-OF-WAY

SEE SHEET FFCP-350 AREA 5

SEE SHEET FFCP-332 AREA 3

SEE SHEET FFCP-313 AREA 1

SEE SHEET FFCP-350 AREA 5

SEE SHEET FFCP-352 AREA 5

"FOR LOCATION OF UTILITIES CALL 8-1-1 or 1-800-257-7777 OR LOG ON TO www.call811.com or http://www.mnutility.net 48 HOURS IN ADVANCE OF ANY WORK IN THIS VICINITY"
 The excavator must notify all public utility companies with underground facilities in the area of proposed excavation and have those facilities located by the utility companies prior to commencing excavation. The excavator is responsible for compliance with requirements of Chapter 55a of the Montgomery County Code.

