



ENGINEERS PLANNERS
LANDSCAPE ARCHITECTS SURVEYORS
VIKA MARYLAND, LLC
20251 CENTURY BOULEVARD SUITE 400
GERMANTOWN, MARYLAND 20874
PHONE: (301) 916-4100
FAX: (301) 916-2262
GERMANTOWN, MD. MCLEAN, VA.

PREPARED FOR:
USL2 MR
MONTGOMERY VILLAGE
BUSINESS TRUST
c/o MONUMENT REALTY
1700 K STREET, NW, SUITE 600
WASHINGTON, DC 20006
202.777.2010
RUSSELL HINES

DESIGN CONSULTANTS

ARCHITECTS
TORTI GALLAS AND
PARTNERS, INC
1300 SPRING STREET, SUITE 400
SILVER SPRING, MD 20910
301.588.4800
ERIK J. AULESTIA

ATTORNEY
LERCH, EARLY & BREWER
CHTD.
3 BETHESDA METRO CENTER
SUITE 460
BETHESDA, MD 20814
301.841.3832
PATRICIA HARRIS

TRAFFIC ENGINEER
WELLS + ASSOCIATES
8730 GEORGIA AVENUE, SUITE 200
SILVER SPRING, MD 20910
301.448.1333
KEVIN BERGER

LANDSCAPE ARCHITECT
VIKA MARYLAND, LLC
20251 CENTURY BOULEVARD
SUITE 400
GERMANTOWN MD, 20874
301.916.4100
JOSH SLOAN

CIVIL ENGINEER
VIKA MARYLAND, LLC
20251 CENTURY BOULEVARD
SUITE 400
GERMANTOWN MD, 20874
301.916.4100
MIKE GOODMAN

REVISIONS	DATE
1ST SUBMISSION	05/05/17
DRG COMMENTS	08/09/17
REVIEWER COMMENTS	08/31/17

PROFESSIONAL SEAL

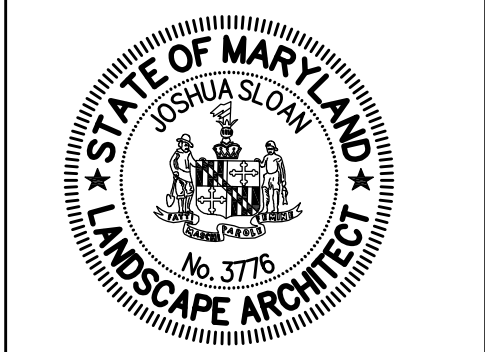

I HEREBY CERTIFY THAT THESE DOCUMENTS WERE PREPARED OR APPROVED BY ME, AND THAT I AM A DULY LICENSED REGISTERED LANDSCAPE ARCHITECT UNDER THE LAWS OF THE STATE OF MARYLAND.
NAME: JOSHUA SLOAN, RLA, AIA
LICENSE NUMBER: 3776
EXPIRATION DATE: MAY 13, 2018

BLOOM MV AREA I-VI
9TH ELECTION DISTRICT
MONTGOMERY COUNTY,
MARYLAND
WSSC GRID: 227NW09
TAX MAP: FU342

820170130

FINAL FOREST CONSERVATION PLAN

AREA 6 DETAILED FCP

DRAWN BY: NRP
DESIGNED BY: JCS
DATE ISSUED: AUGUST, 2017

VIKA PROJECT: VM1920

DRAWING NO.:

SHEET NO. FFCP-362

LEGEND

	SUBJECT PROPERTY		SLOPE 2-25%		EXISTING SIGNIFICANT TREE 24-29.9' DBH W/CRZ SHOWN		EXISTING SIGNIFICANT TREE 30' OR GREATER TO BE REMOVED		EXISTING SPECIMEN TREE 100' IMPACT SHOWN; TREES WITH 100% IMPACT NOT HATCHED
	ADJACENT PROPERTY/LOT LINES		SLOPE 15-25% ON HIGHLY ERODIBLE SOILS		EXISTING SIGNIFICANT TREE 30' OR GREATER DBH W/CRZ SHOWN		EXISTING SPECIMEN TREE 30' OR GREATER TO BE REMOVED		PROPOSED SEC EARTH DIKE
	LIMITS OF DISTURBANCE		WETLAND		EXISTING SIGNIFICANT TREE 30' OR GREATER DBH W/CRZ SHOWN		EXISTING SIGNIFICANT TREE 30' OR GREATER TO BE REMOVED		PROPOSED SEC EARTH DIKE
	100 YEAR FLOODPLAIN 25' BRL		EXISTING FOREST		EXISTING SIGNIFICANT TREE 30' OR GREATER DBH W/CRZ SHOWN		EXISTING SIGNIFICANT TREE 30' OR GREATER TO BE REMOVED		PROPOSED SEC EARTH DIKE
	STREAM VALLEY BUFFER		PROPOSED AFForestation/REFORESTATION		EXISTING SIGNIFICANT TREE 30' OR GREATER DBH W/CRZ SHOWN		EXISTING SIGNIFICANT TREE 30' OR GREATER TO BE REMOVED		PROPOSED SEC EARTH DIKE
	WETLAND BUFFER		PROPOSED BIORETENTION		EXISTING SIGNIFICANT TREE 30' OR GREATER DBH W/CRZ SHOWN		EXISTING SIGNIFICANT TREE 30' OR GREATER TO BE REMOVED		PROPOSED SEC EARTH DIKE
	WATERS OF THE US		EXISTING TREE CANOPY (NOT FOREST)		EXISTING SIGNIFICANT TREE 30' OR GREATER DBH W/CRZ SHOWN		EXISTING SIGNIFICANT TREE 30' OR GREATER TO BE REMOVED		PROPOSED SEC EARTH DIKE
	PROPOSED CATEGORY I FOREST CONSERVATION EASEMENT		PATHS ON PARK CONVEYANCE TO BE REMOVED		EXISTING SIGNIFICANT TREE 30' OR GREATER DBH W/CRZ SHOWN		EXISTING SIGNIFICANT TREE 30' OR GREATER TO BE REMOVED		PROPOSED SEC EARTH DIKE
	SOILS				EXISTING SIGNIFICANT TREE 30' OR GREATER DBH W/CRZ SHOWN		EXISTING SIGNIFICANT TREE 30' OR GREATER TO BE REMOVED		PROPOSED SEC EARTH DIKE
	EX. FORESTED UTILITY EASEMENT DEDUCTED FROM FOREST TOTAL & F.C. TRACT AREA				EXISTING SIGNIFICANT TREE 30' OR GREATER DBH W/CRZ SHOWN		EXISTING SIGNIFICANT TREE 30' OR GREATER TO BE REMOVED		PROPOSED SEC EARTH DIKE
	PROPOSED PEDESTRIAN LIGHT				EXISTING SIGNIFICANT TREE 30' OR GREATER DBH W/CRZ SHOWN		EXISTING SIGNIFICANT TREE 30' OR GREATER TO BE REMOVED		PROPOSED SEC EARTH DIKE
	ROOT PRUNING TRENCH AT CONSTRUCTION TREE PROTECTION FENCE W/ SIGNAGE AT LOD, SHOWN OFF-SET FOR CLARITY				EXISTING SIGNIFICANT TREE 30' OR GREATER DBH W/CRZ SHOWN		EXISTING SIGNIFICANT TREE 30' OR GREATER TO BE REMOVED		PROPOSED SEC EARTH DIKE

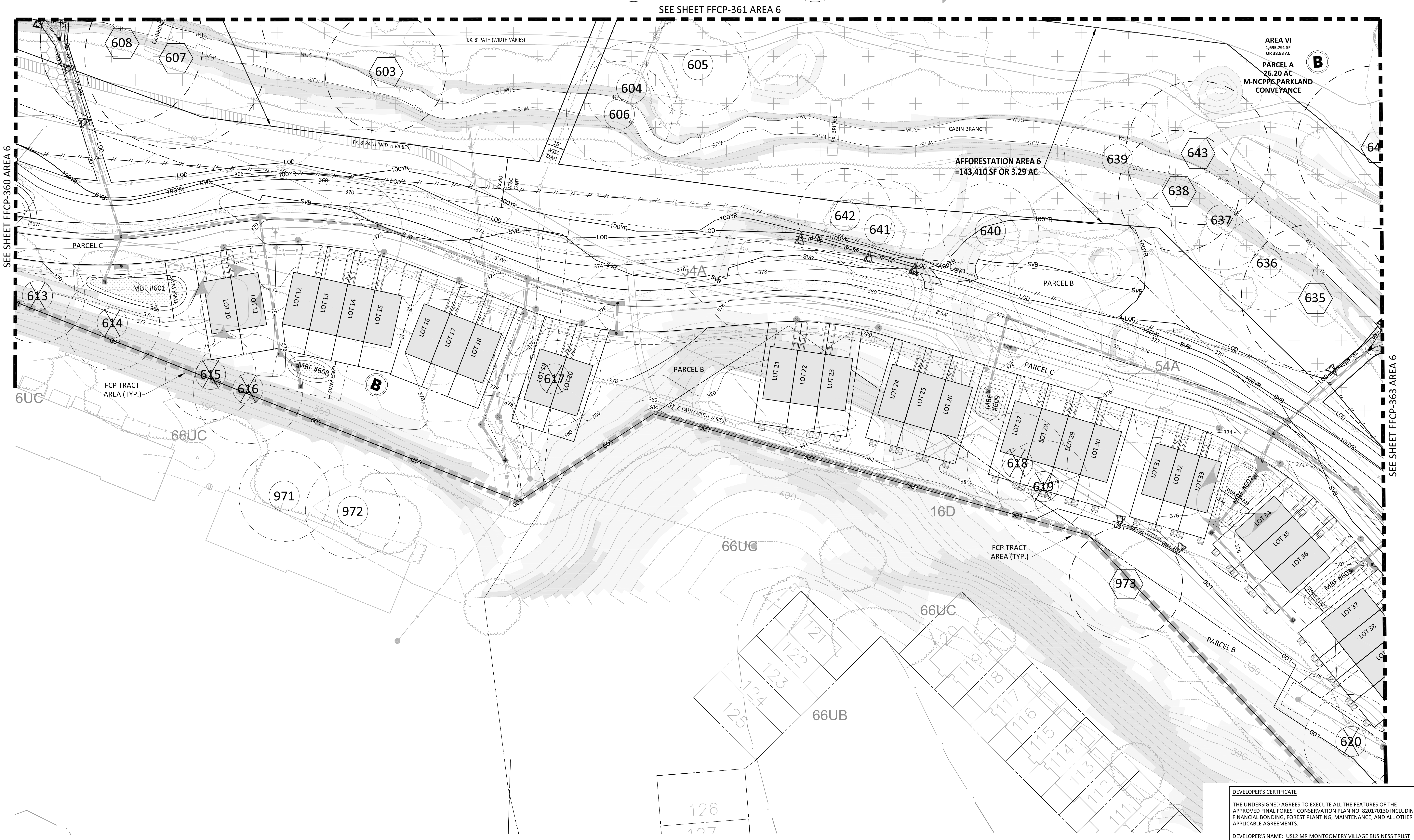
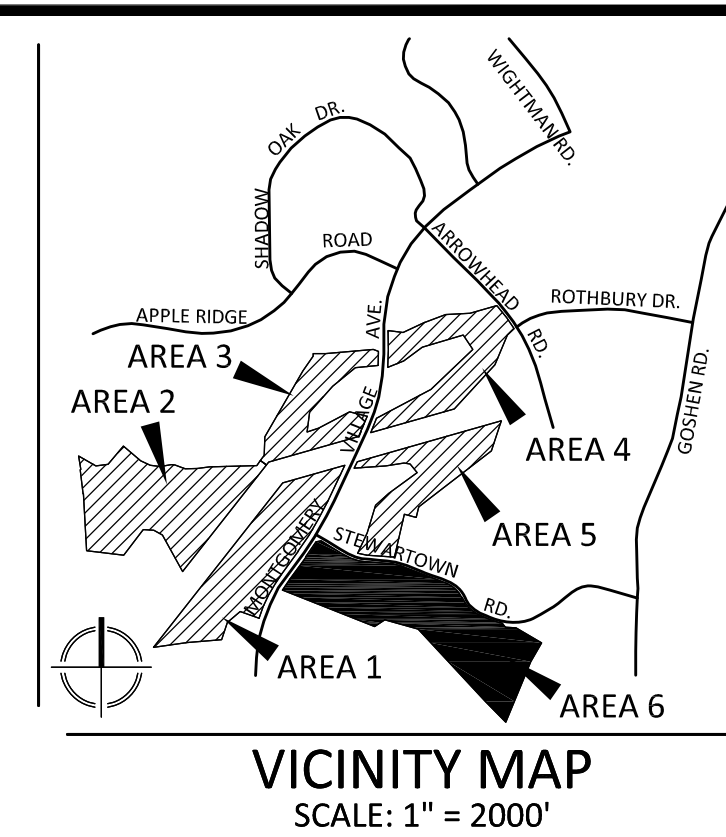

"FOR LOCATION OF UTILITIES CALL 8-1-1 or 1-800-257-7777 OR LOG ON TO www.call811.com or http://www.missutility.net 48 HOURS IN ADVANCE OF ANY WORK IN THIS VICINITY"

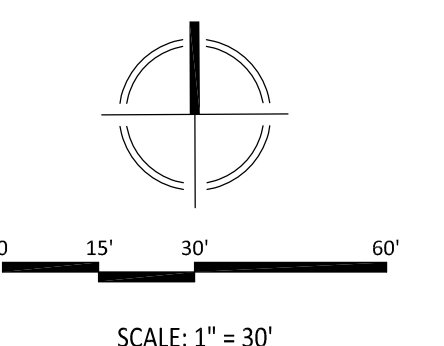

DEVELOPER'S CERTIFICATE

THE UNDERSIGNED AGREES TO EXECUTE ALL THE FEATURES OF THE APPROVED FINAL FOREST CONSERVATION PLAN NO. 820170130 INCLUDING FINANCIAL BONDING, FOREST PLANTING, MAINTENANCE, AND ALL OTHER APPLICABLE AGREEMENTS.

DEVELOPER'S NAME: USL2 MR MONTGOMERY VILLAGE BUSINESS TRUST

CONTACT PERSON OR OWNER: RUSSELL HINES

ADDRESS: 1700 K STREET, NW, SUITE 600, WASHINGTON, DC 20006

PHONE & E-MAIL: 202.777.2010 rhines@monumentrealty.com

SIGNATURE: _____ DATE: _____