

VICINITY MAP  
SCALE: 1" = 2000'

**LEGEND**

	WATER LINE AND FITTING
	FIRE HYDRANT
	FIRE ACCESS PATH
	FIRE ACCESS FOOT PATH

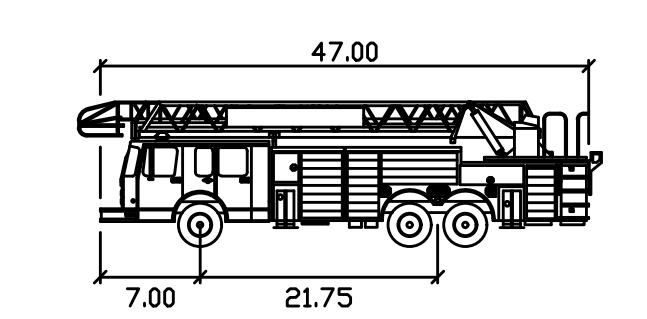

AT29      feet  
 Width      7.00  
 Track      21.75  
 Lock to Lock Time      5.00  
 Steering Angle      33.20

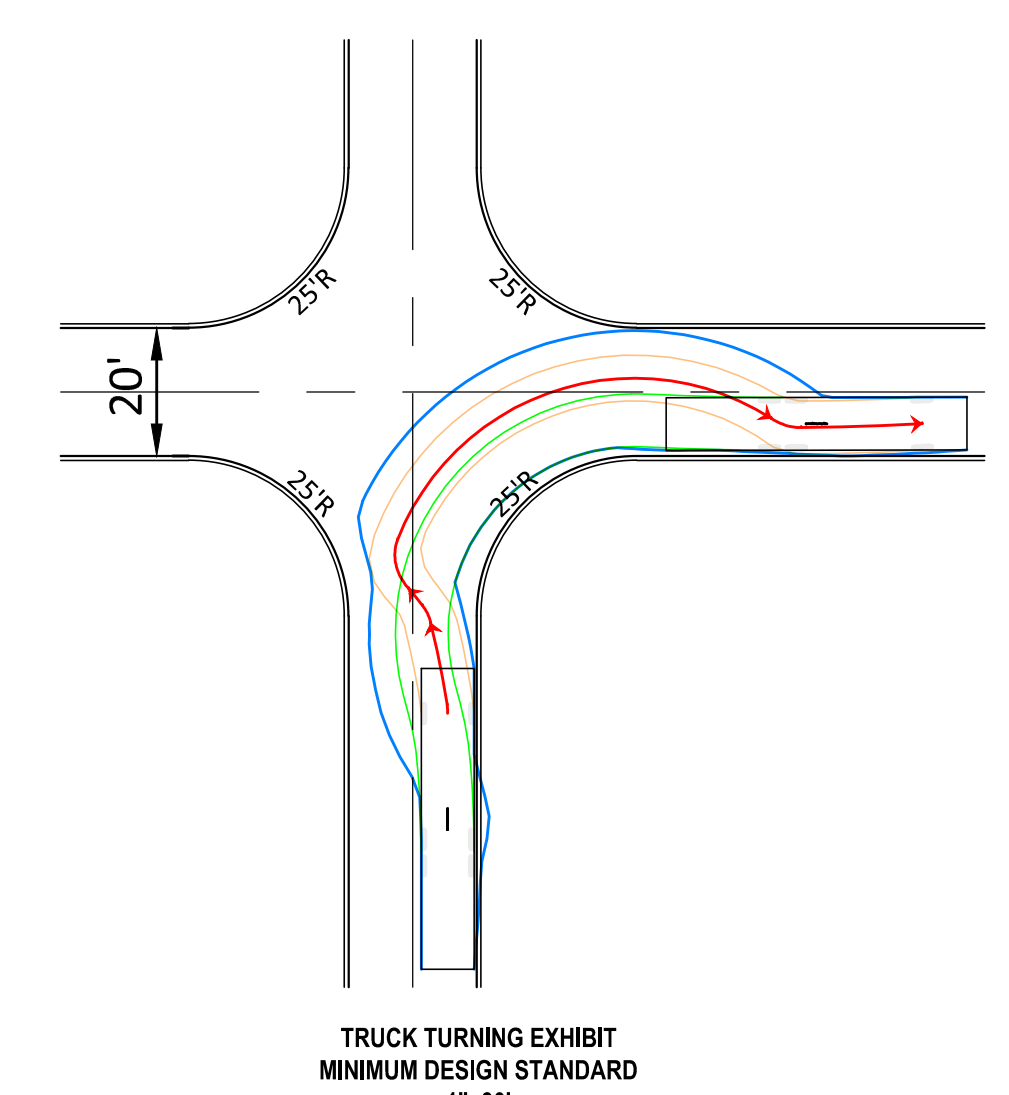
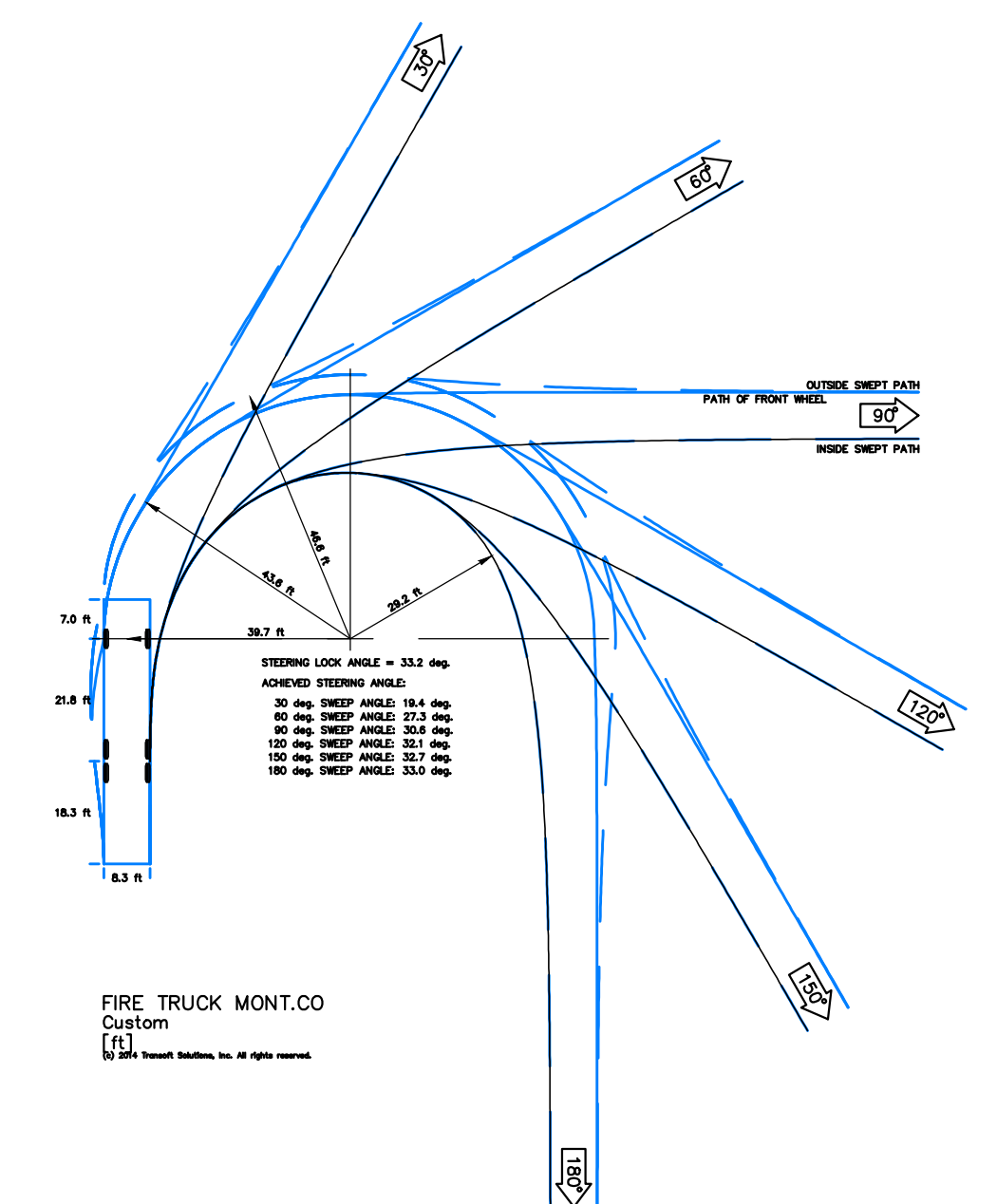

TRUCK TURNING EXHIBIT  
MINIMUM DESIGN STANDARD  
1"=30'

**VKA**  
 ENGINEERS PLANNERS  
 LANDSCAPE ARCHITECTS SURVEYORS  
 VIKI MARYLAND, LLC  
 20251 CENTURY BOULEVARD, SUITE 400  
 GERMANTOWN, MARYLAND 20874  
 PHONE: (301) 916-4100  
 FAX: (301) 916-2262  
 GERMANTOWN, MD.      MCLEAN, VA.

PREPARED FOR:  
 USL2 MR  
**MONTGOMERY VILLAGE BUSINESS TRUST**  
 c/o MONUMENT REALTY  
 1700 K STREET, NW, SUITE 600  
 WASHINGTON, DC 20006  
 202.777.2010  
 RUSSELL HINES

DESIGN CONSULTANTS

ARCHITECTS  
**TORTI GALLAS AND PARTNERS, INC.**  
 1300 SPRING STREET, SUITE 400  
 SILVER SPRING, MD 20910  
 301.588.4800  
 ERIK J. AULESTIA

ATTORNEY  
**LERCH, EARLY & BREWER CHTD.**  
 3 BETHESDA METRO CENTER SUITE 460  
 BETHESDA, MD 20814  
 301.841.3832  
 PATRICIA HARRIS

TRAFFIC ENGINEER  
**WELLS + ASSOCIATES**  
 8730 GEORGIA AVENUE, SUITE 200  
 SILVER SPRING, MD 20910  
 301.448.1333  
 KEVIN BERGER

LANDSCAPE ARCHITECT  
**VIKA MARYLAND, LLC**  
 20251 CENTURY BOULEVARD SUITE 400  
 GERMANTOWN MD, 20874  
 301.916.4100  
 JOSH SLOAN

CIVIL ENGINEER  
**VIKA MARYLAND, LLC**  
 20251 CENTURY BOULEVARD SUITE 400  
 GERMANTOWN MD, 20874  
 301.916.4100  
 MIKE GOODMAN

REVISIONS	DATE

PROFESSIONAL SEAL

I HEREBY CERTIFY THAT THESE DOCUMENTS WERE PREPARED OR APPROVED BY ME, AND THAT I AM A DULY LICENSED REGISTERED ENGINEER UNDER THE LAWS OF THE STATE OF MARYLAND.  
 NAME: JEFFREY AMANDA F. C. V. E.  
 LICENSE NUMBER: 15127  
 EXPIRATION DATE: 03/31/2018

**BLOOM MV AREA I-VI**  
 9TH ELECTION DISTRICT  
 MONTGOMERY COUNTY, MARYLAND  
 WSSC GRID: 227NW09  
 TAX MAP: FU342  
**SP# 820170130**

**AREA II FIRE ACCESS PLAN**

DRAWN BY: \_\_\_\_\_  
 DESIGNED BY: DLK-JS-SCM  
 DATE ISSUED: May 5, 2017

VIKA PROJECT VM1920  
 DRAWING NO. \_\_\_\_\_  
 SHEET NO. FAP-2

NOTE: SCHEMATIC DESIGN FOR ENTITLEMENT ONLY.  
 NOT FOR CONSTRUCTION OR BIDDING PURPOSES.

**DEVELOPER'S CERTIFICATE**  
 The undersigned agrees to execute all the features of the Site Plan Approval No. 820170130, including Approval Conditions, Development Program, and Certified Site Plan.  
 Developer's Name: USL2 MR Montgomery Village Business Trust  
 Contact Person: Russell Hines  
 Address: 1700 K Street, NW, Suite 600, Washington, DC 20006  
 Phone: 202.777.2010  
 Signature: \_\_\_\_\_ Date: \_\_\_\_\_

