

MONTGOMERY PLANNING DEPARTMENT
THE MARYLAND-NATIONAL CAPITAL PARK AND PLANNING COMMISSION

Certified Site Plan - B20170130

APPROVAL

Carrie Sanders 07/13/18

Received
M-NCPPC
JUL 31 2018
Montgomery County
Planning Department

MIDPONT
OF ROOF

40'-0"
MAX



**16' REAR LOADED TOWNHOUSES
FRONT ELEVATION**

- ① Asphalt Roof Shingles
- ② Siding (Shown in Yellow, Blue, and Green)
- ③ Brick (Shown in Red)
- ④ Trim: Fiber Cement or PVC
- ⑤ Bays: Fiber Cement Panels
- ⑥ Windows: Vinyl or Fiberglass
- ⑦ Entry Doors: Fiberglass, Solid or w/Glass, Painted



DEVELOPER'S CERTIFICATE

The undersigned agrees to execute all the features of the Site Plan Approval No. 820170130, including Approval Conditions, Development Program, and Certified Site Plan.

Developer's Name: USL2 MR Montgomery Village Business Trust

Contact Person: Russell Hines

Address: 750 17th Street, NW, Suite 1100, Washington, DC 20006

Phone: 202.777.2010

Signature: *[Signature]* Date: 7/20/2018



**16' REAR LOADED TOWNHOUSES
 REAR ELEVATION**

- ① Asphalt Roof Shingles
- ② Siding (Shown in Yellow, Blue, and Green)
- ③ Brick (Shown in Red)
- ④ Trim: Fiber Cement or PVC
- ⑤ Bays: Fiber Cement Panels
- ⑥ Windows: Vinyl or Fiberglass
- ⑦* Terrace Doors: Fiberglass (Rear Facade Only)
- ⑧ Overhead Garage Doors: Fiberglass



DEVELOPER'S CERTIFICATE

The undersigned agrees to execute all the features of the Site Plan Approval No. 820170130, including Approval Conditions, Development Program, and Certified Site Plan.

Developer's Name: USL2 MR Montgomery Village Business Trust

Contact Person: Russell Hines

Address: 750 17th Street, NW, Suite 1100, Washington, DC 20006

Phone: 202.777.2010

Signature: *[Signature]* Date: 7/20/2018

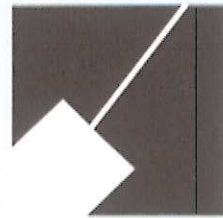

MONTGOMERY PLANNING DEPARTMENT
THE MARYLAND-NATIONAL CAPITAL PARK AND PLANNING COMMISSION

Certified Site Plan - 820170130

APPROVAL

Carrie Sanders 07/13/18

Received
M-NCPPC
JUL 31 2018
Montgomery County
Planning Department

MIDPOINT
OF ROOF

40'-0"
MAX



- ① Asphalt Roof Shingles
- ② Siding (Shown in Yellow, Blue, and Green)
- ③ Brick (Shown in Red)
- ④ Trim: Fiber Cement or PVC
- ⑤ Bays: Fiber Cement Panels
- ⑥ Windows: Vinyl or Fiberglass
- ⑦ Entry Doors: Fiberglass, Solid or w/Glass, Painted
- ⑧ Overhead Garage Doors: Fiberglass, Painted

**18' FRONT LOADED TOWNHOUSES
FRONT ELEVATION**



DEVELOPER'S CERTIFICATE

The undersigned agrees to execute all the features of the Site Plan Approval No. 820170130, including Approval Conditions, Development Program, and Certified Site Plan.

Developer's Name: USL2 MR Montgomery Village Business Trust

Contact Person: Russell Hines

Address: 750 17th Street, NW, Suite 1100, Washington, DC 20006

Phone: 202.777.2010

Signature: Date: 7/20/2018

Received
M-NCPPC
JUL 31 2018
Montgomery County
Planning Department

MONTGOMERY PLANNING DEPARTMENT
THE MARYLAND-NATIONAL CAPITAL PARK AND PLANNING COMMISSION
Certified Site Plan - B20170130
APPROVAL
Carrie Sanders 07/13/18

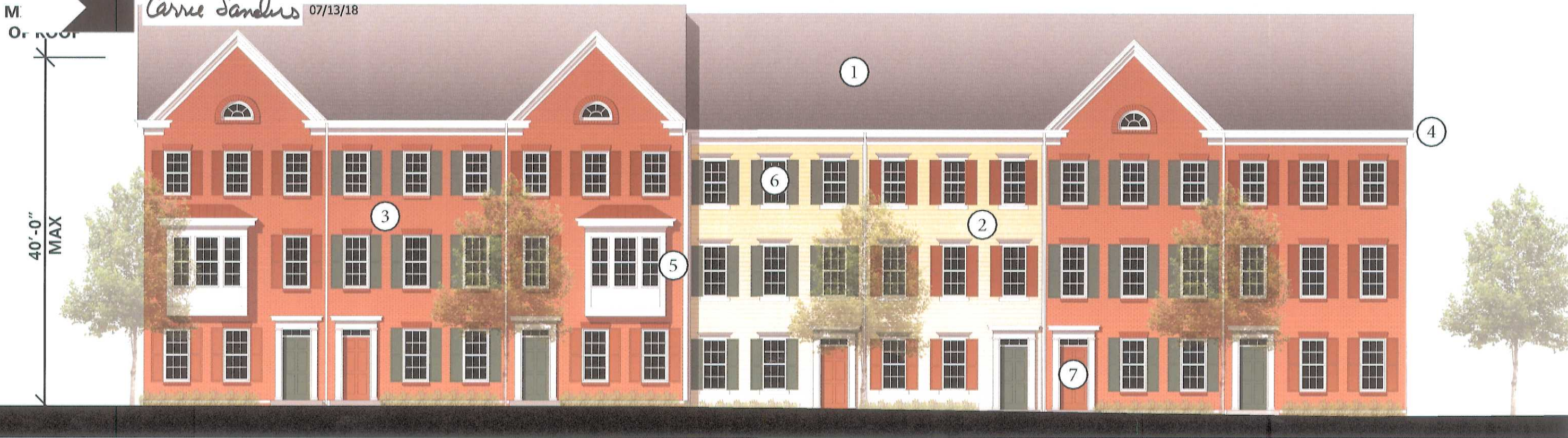

**20' REAR LOADED TOWNHOUSES
FRONT ELEVATION**

- ① Asphalt Roof Shingles
- ② Siding (Shown in Yellow, Blue, and Green)
- ③ Brick (Shown in Red)
- ④ Trim: Fiber Cement or PVC
- ⑤ Bays: Fiber Cement Panels
- ⑥ Windows: Vinyl or Fiberglass
- ⑦ Entry Doors: Fiberglass, Solid or w/Glass, Painted

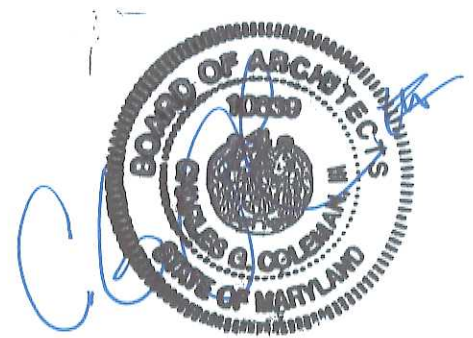

DEVELOPER'S CERTIFICATE

The undersigned agrees to execute all the features of the Site Plan Approval No. 820170130, including Approval Conditions, Development Program, and Certified Site Plan.

Developer's Name: USL2 MR Montgomery Village Business Trust

Contact Person: Russell Hines

Address: 750 17th Street, NW, Suite 1100, Washington, DC 20006

Phone: 202.777.2010

Signature: *[Signature]* Date: 7/30/2018

Received
M-NCPPC
JUL 31 2018
Montgomery County
Planning Department

MONTGOMERY PLANNING DEPARTMENT
THE MARYLAND NATIONAL CAPITAL PARK AND PLANNING COMMISSION

Certified Site Plan - 820170130

APPROVAL

Carrie Sanders 07/13/18

M.
Of ROOF

40'-0"
MAX



20' REAR LOADED TOWNHOUSES
REAR ELEVATION

- ① Asphalt Roof Shingles
- ② Siding (Shown in Yellow, Blue, and Green)
- ③ Brick (Shown in Red)
- ④ Trim: Fiber Cement or PVC
- ⑤ Bays: Fiber Cement Panels
- ⑥ Windows: Vinyl or Fiberglass
- ⑦* Terrace Doors: Fiberglass (Rear Facade Only)
- ⑧ Overhead Garage Doors: Fiberglass



DEVELOPER'S CERTIFICATE

The undersigned agrees to execute all the features of the Site Plan Approval No. 820170130, including Approval Conditions, Development Program, and Certified Site Plan.

Developer's Name: USL2 MR Montgomery Village Business Trust

Contact Person: Russell Hines

Address: 750 17th Street, NW, Suite 1100, Washington, DC 20006

Phone: 202.777.2010

Signature: *[Signature]* Date: 7/20/2018

Received
M-NCPPC
JUL 31 2018
Montgomery County
Planning Department

MONTGOMERY PLANNING DEPARTMENT
THE MARYLAND-NATIONAL CAPITAL PARK AND PLANNING COMMISSION
Certified Site Plan - 820170130
APPROVAL
Carrie Sanders 07/13/18

MIDPONT
OF ROOF

40'-0"
MAX



**22' FRONT LOADED TOWNHOUSES
FRONT ELEVATION**

- ① Asphalt Roof Shingles
- ② Siding (Shown in Yellow, Blue, and Green)
- ③ Brick (Shown in Red)
- ④ Trim: Fiber Cement or PVC
- ⑤ Bays: Fiber Cement Panels
- ⑥ Windows: Vinyl or Fiberglass
- ⑦ Entry Doors: Fiberglass, Solid or w/Glass, Painted
- ⑧ Overhead Garage Doors: Fiberglass, Painted



DEVELOPER'S CERTIFICATE

The undersigned agrees to execute all the features of the Site Plan Approval No. 820170130, including Approval Conditions, Development Program, and Certified Site Plan.

Developer's Name: USL2 MR Montgomery Village Business Trust

Contact Person: Russell Hines

Address: 750 17th Street, NW, Suite 1100, Washington, DC 20006

Phone: 202.777.2010

Signature: *[Signature]* Date: 7/20/2018

Received
M-NCPPC
JUL 31 2018
Montgomery County
Planning Department

MONTGOMERY PLANNING DEPARTMENT
THE MARYLAND-NATIONAL CAPITAL PARK AND PLANNING COMMISSION
Certified Site Plan - 820170130
APPROVAL
Carrie Sanders 07/13/18

MIDPONT
OF ROOF

40'-0"
MAX



**22' FRONT LOADED TOWNHOUSES
REAR ELEVATION**

- ① Asphalt Roof Shingles
- ② Siding (Shown in Yellow, Blue, and Green)
- ③ Brick (Shown in Red)
- ④ Trim: Fiber Cement or PVC
- ⑤ Bays: Fiber Cement Panels
- ⑥ Windows: Vinyl or Fiberglass
- ⑦* Terrace Doors: Fiberglass (Rear Facade Only)



DEVELOPER'S CERTIFICATE

The undersigned agrees to execute all the features of the Site Plan Approval No. 820170130, including Approval Conditions, Development Program, and Certified Site Plan.

Developer's Name: USL2 MR Montgomery Village Business Trust

Contact Person: Russell Hines

Address: 750 17th Street, NW, Suite 1100, Washington, DC 20006

Phone: 202.777.2010

Signature: *[Signature]* Date: 7/20/2018

DASHED LINE INDICATES
OPTIONAL DORMER

Received
M-NCPPC
JUL 31 2018
Montgomery County
Planning Department

MONTGOMERY PLANNING DEPARTMENT
THE MARYLAND NATIONAL CAPITAL PLANNING COMMISSION
Certified Site Plan No. 820170130

APPROVAL

Carrie Sanders 07/12/18

6

5

2

7

2

3

7

DEVELOPER'S CERTIFICATE

The undersigned agrees to execute all the features of the Site Plan Approval No. 820170130, including Approval Conditions, Development Program, and Certified Site Plan.

Developer's Name: USL2 MR Montgomery Village Business Trust

Contact Person: Russell Hines

Address: 750 17th Street, NW, Suite 1100, Washington, DC 20006

Phone: 202.777.2010

Signature: *[Signature]* Date: 7/20/2018

2

2

2

3

3

5

BLOOM MONTGOMERY VILLAGE
THE GOOD LIFE, REIMAGINED

BloomInMV.com | facebook.com/BloomInMV | twitter.com/BloomInMV

1/23/2017



TOWNHOUSE END ELEVATION OPTIONS

Monument Realty



TORTI GALLAS AND PARTNERS, INC.

VIKA Maryland, LLC

Received
M-NCPPC
JUL 31 2018
Montgomery County
Planning Department

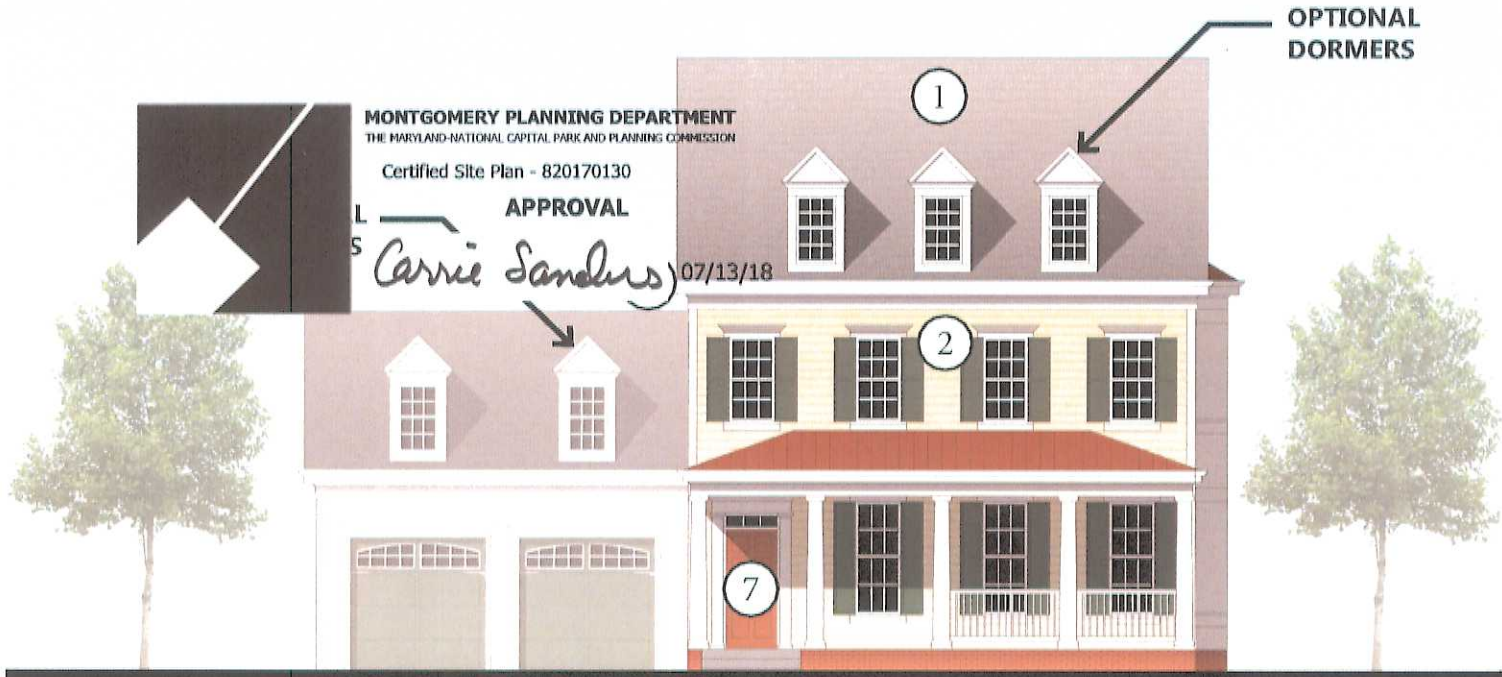

FRONT

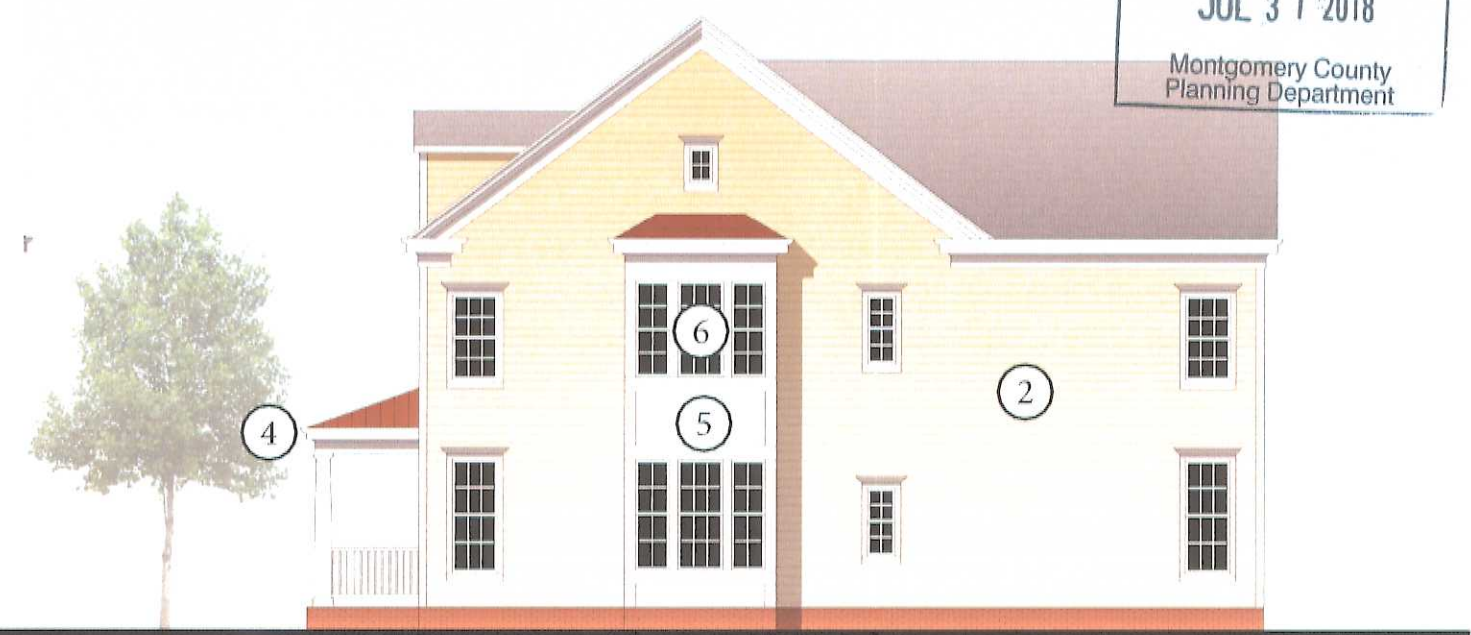

RIGHT

DEVELOPER'S CERTIFICATE
The undersigned agrees to execute all the features of the Site Plan Approval No. 820170130, including Approval Conditions, Development Program, and Certified Site Plan.

Developer's Name: USL2 MR Montgomery Village Business Trust
Contact Person: Russell Hines
Address: 750 17th Street, NW, Suite 1100, Washington, DC 20006
Phone: 202.777.2010
Signature: *[Signature]* Date: 7/30/2018

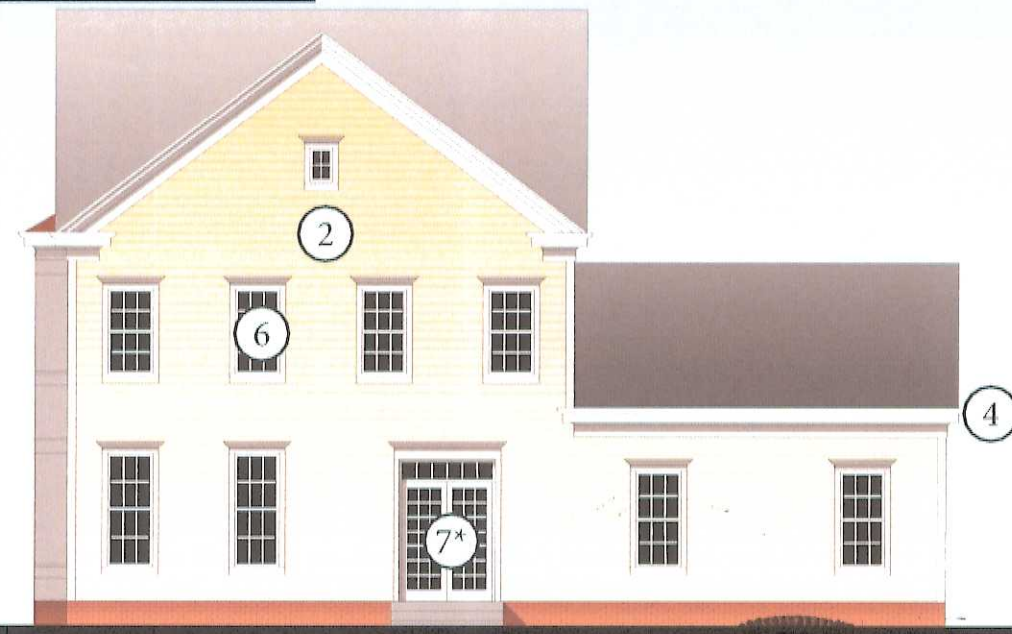

BACK



LEFT



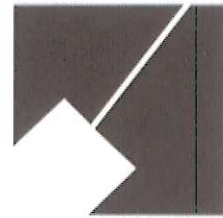

MONTGOMERY PLANNING DEPARTMENT
THE MARYLAND-NATIONAL CAPITAL PARK AND PLANNING COMMISSION

Certified Site Plan - 820170130

APPROVAL

Carrie Sanders 07/13/18

Received
M-NCPPC
JUL 31 2018
Montgomery County
Planning Department



FRONT
DUPLEX

- ① Asphalt Roof Shingles
- ② Siding (Shown in Yellow, Blue, and Green)
- ③ Brick (Shown in Red)
- ④ Trim: Fiber Cement or PVC
- ⑤ Bays: Fiber Cement Panels
- ⑥ Windows: Vinyl or Fiberglass
- ⑦ Entry Doors: Fiberglass, Solid or w/Glass, Painted
- ⑧ Overhead Garage Doors: Fiberglass, Painted



DEVELOPER'S CERTIFICATE

The undersigned agrees to execute all the features of the Site Plan Approval No. 820170130, including Approval Conditions, Development Program, and Certified Site Plan.

Developer's Name: USL2 MR Montgomery Village Business Trust

Contact Person: Russell Hines

Address: 750 17th Street, NW, Suite 1100, Washington, DC 20006

Phone: 202.777.2010

Signature: *[Signature]* Date: 7/20/2018