

LEGEND

- GROUND SHOT SIGN
- STAND PIPE
- FIRE HYDRANT
- WATER METER
- WATER VALVE
- WATER MH
- PARKING METER
- TELE. MH
- SANITARY MH
- GAS VALVE
- OVERHEAD ELEC.
- GUY WIRE
- LIGHT POLE
- POWER POLE
- DOOR
- BOLLARD
- P.K. NAIL
- IRON PIPE FOUND
- TRAVERSE
- CURB
- CURB & CUTTER
- UNDG. PHONE
- UNDG. GAS
- UNDG. ELEC.
- OVERHANG
- WOOD FENCE
- FENCE
- MICRO-BIO PLANTER

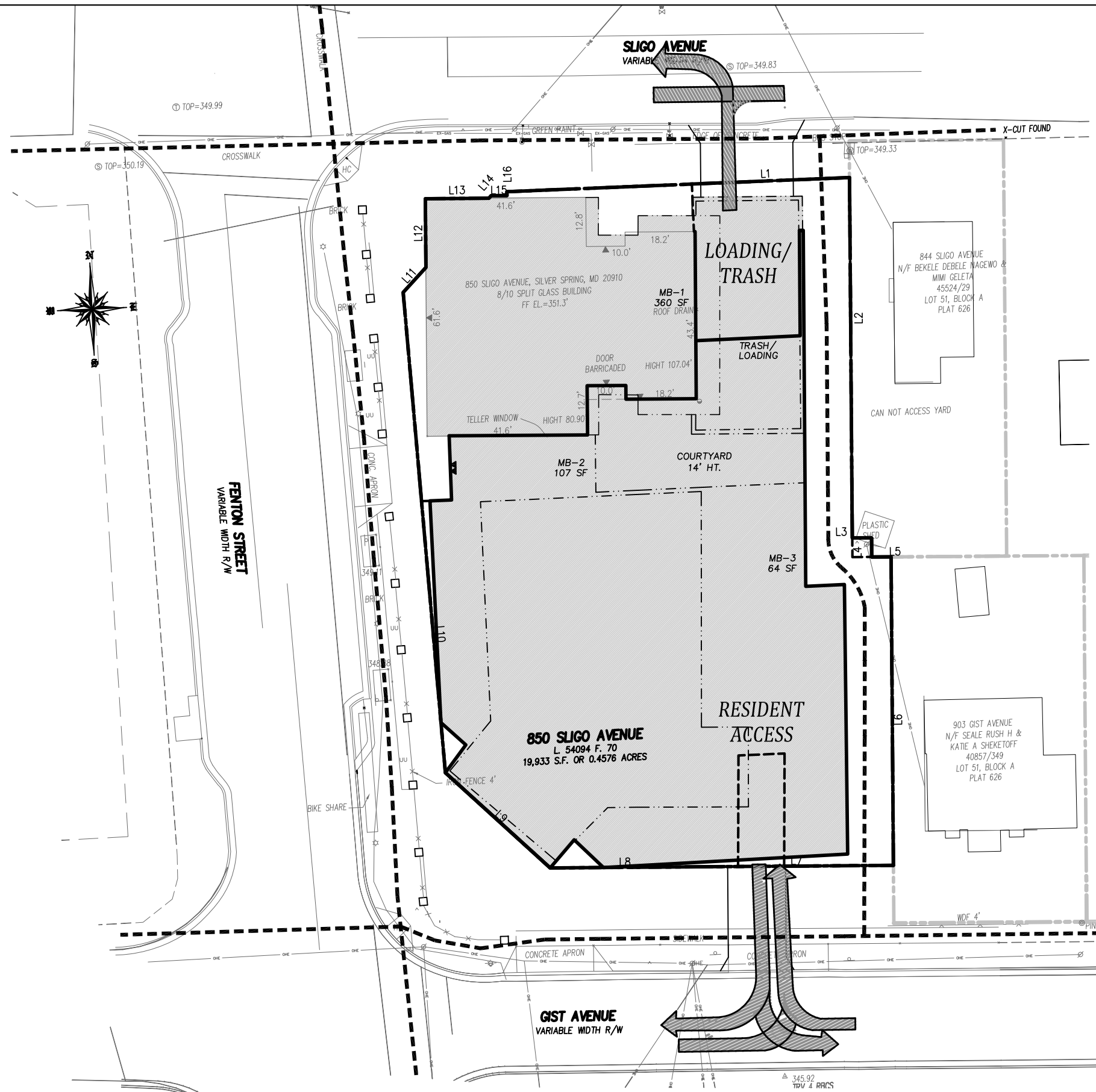

Professional Certification

I hereby certify that these documents were prepared or approved by me, and that I am a duly licensed professional engineer under the laws of the State of Maryland.

Licence No.: 16148
 Expiration Date.: 08-22-18

LEGEND

- VEHICULAR MOVEMENT
- PEDESTRIAN MOVEMENT



SCALE: 1"=30'



Johnson • Bernat • Associates, Inc.

Engineering • Surveying • Planning

205 N. Frederick Ave. S. 100
 Gaithersburg, MD 20877
 Tel. (301) 963-1133
 Fax: (301) 963-6306
 www.jba-inc.net

PLAN NO.:	
SCALE:	1"=30'
DATE:	12/8/17
SHEET:	SK-5
FILE NO.:	

850 SLIGO AVENUE

CIRCULATION PLAN

THIRTEENTH ELECTION DISTRICT, MONTGOMERY COUNTY, MD