

**LEGEND**

- GROUND SHOT
- SIGN
- STAND PIPE
- FIRE HYDRANT
- WATER METER
- WATER VALVE
- WATER MH
- PARKING METER
- TELE. MH
- SANITARY MH
- GAS VALVE
- OVERHEAD ELEC.
- GUY WIRE
- LIGHT POLE
- POWER POLE
- DOOR
- BOLLARD
- P.K. NAIL
- IRON PIPE FOUND
- TRAVERSE
- CURB
- CURB & CUTTER
- UNDG. PHONE
- UNDG. GAS
- UNDG. ELEC.
- OVERHANG
- WOOD FENCE
- FENCE
- MICRO-BIO PLANTER
- PROPERTY LINE

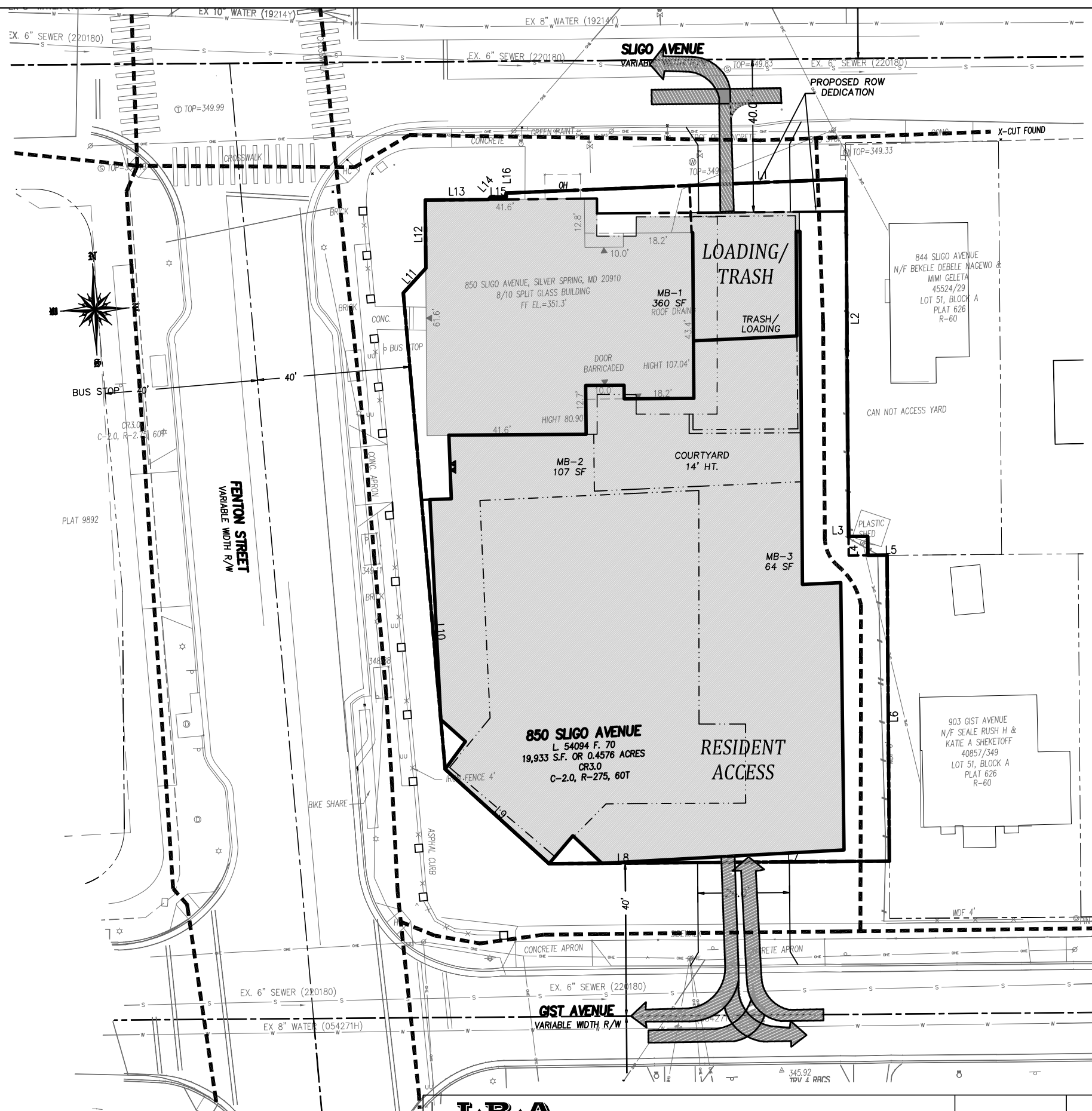

**Professional Certification**  
 I hereby certify that these documents were prepared or approved by me, and that I am a duly licensed professional engineer under the laws of the State of Maryland.  
 Licence No.: 16148  
 Expiration Date.: 08-22-18

**LEGEND**

- VEHICULAR MOVEMENT
- PEDESTRIAN MOVEMENT

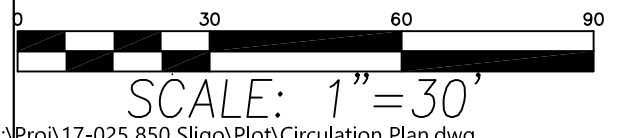

Proj\17-025.850 Sligo\Plot\Circulation Plan.dwg

**J·B·A**  
 Johnson • Bernat • Associates, Inc.  
 Engineering • Surveying • Planning

205 N. Frederick Ave. S. 100  
 Gaithersburg, MD 20877  
 Tel. (301) 963-1133  
 Fax: (301) 963-6306  
 www.jba-inc.net

PLAN NO.:	
SCALE:	1"=30'
DATE:	2/22/18
SHEET:	SK-5
FILE NO.:	

**850 SLIGO AVENUE**  
**CIRCULATION PLAN**

THIRTEENTH ELECTION DISTRICT, MONTGOMERY COUNTY, MD