

E-FILE STAMP

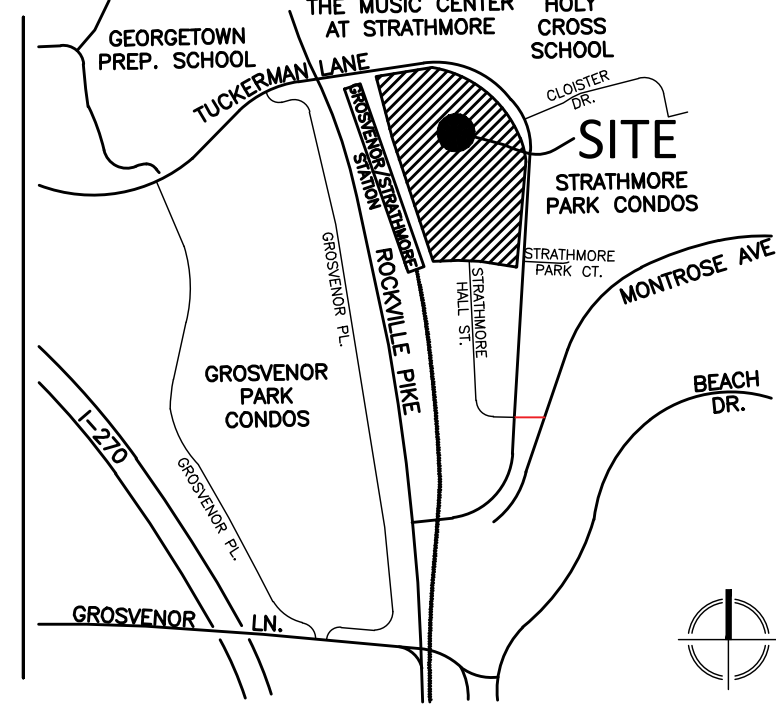

VICINITY MAP  
SCALE: 1" = 2,000'

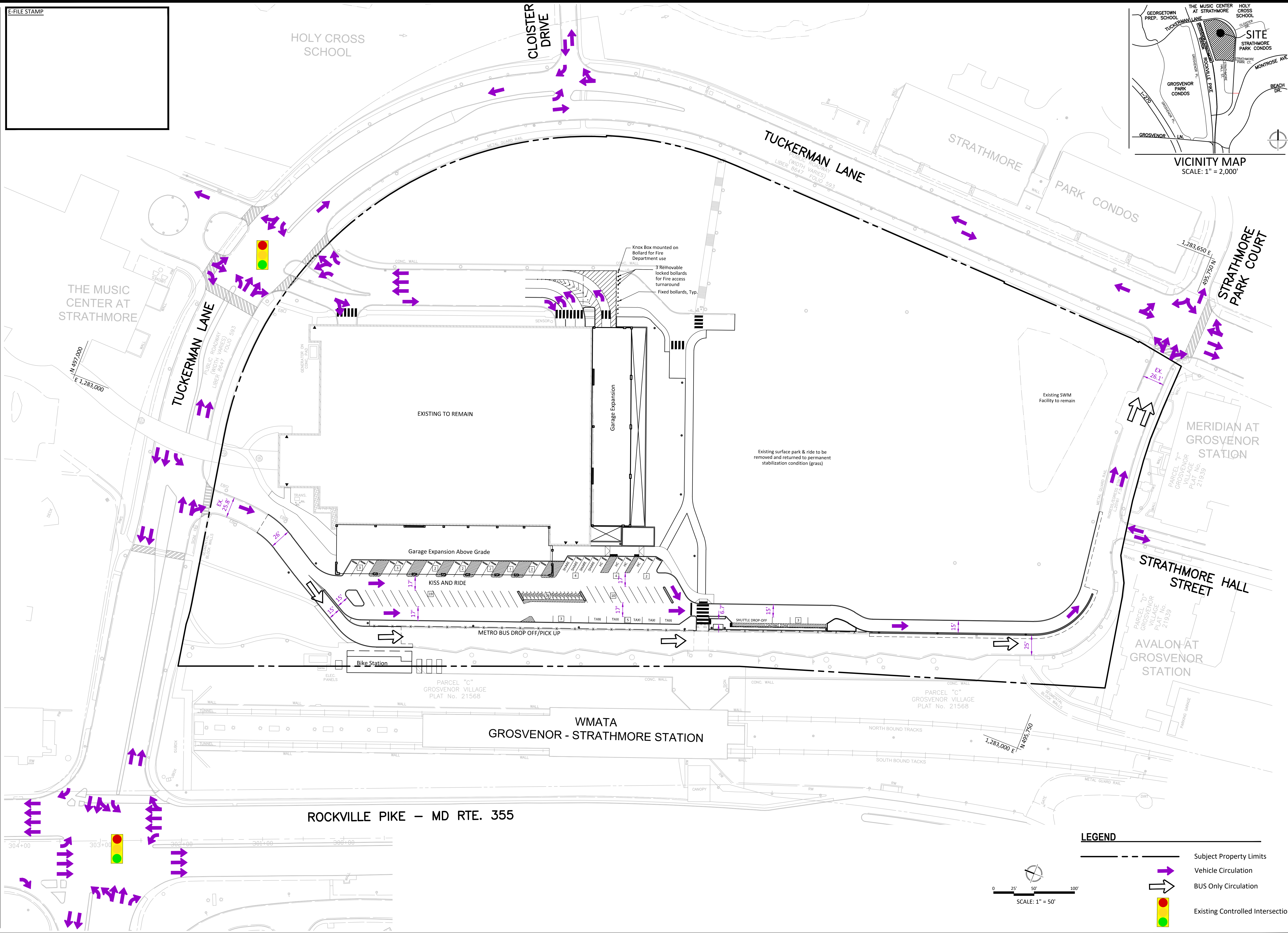

PREPARED FOR:  
**FIVESQUARES DEVELOPMENT @ GROSVENOR METRO, LLC**  
 1 THOMAS CIRCLE, NW  
 SUITE 200  
 WASHINGTON, DC, 20005  
 202-640-4445  
 SYLKE KNUPEL, PE

DESIGN CONSULTANTS  
**ARCHITECT PERKINS EASTMAN DC**  
 1 THOMAS CIRCLE, NW  
 SUITE 270  
 WASHINGTON, DC 20005  
 202-495-7450  
 MATT BELL

LANDSCAPE ARCHITECT  
**VIKA MARYLAND, LLC**  
 20251 CENTURY BOULEVARD  
 SUITE 400  
 GERMANTOWN, MD 20874  
 301.916.4100  
 JOSH SLOAN

ATTORNEY  
**LERCH, EARLY, BREWER**  
 7600 WISCONSIN AVENUE  
 SUITE 700  
 BETHESDA, MD 20814  
 301.986.1300  
 STEVE ROBINS

TRAFFIC ENGINEER  
**WELLS + ASSOCIATES**  
 1420 SPRING HILL ROAD  
 SUITE 610  
 TYSONS, VA 22102  
 703.917.6620  
 CHRIS TURNBULL

PLANNING, CIVIL ENGINEERING  
**VIKA MARYLAND, LLC**  
 20251 CENTURY BOULEVARD  
 SUITE 400  
 GERMANTOWN, MD 20874  
 301.916.4100  
 LAURENT MOUNAUD, PE

REVISIONS	DATE
1 INITIAL SUBMISSION	4/25/2018

PROFESSIONAL SEAL

I HEREBY CERTIFY THAT THESE DOCUMENTS WERE PREPARED OR APPROVED BY ME, AND THAT I AM A DULY LICENSED PROFESSIONAL ENGINEER UNDER THE LAWS OF THE STATE OF MARYLAND.  
 NAME: LAURENT MOUNAUD  
 LICENSE #: 36762  
 EXPIRATION DATE: JAN. 23, 2019

**GROSVENOR - STRATHMORE WMATA GARAGE EXPANSION**  
 4TH ELECTION DISTRICT  
 MONTGOMERY COUNTY, MARYLAND  
 WSSC GRID: 213NW05  
 TAX MAP: HP123

### VEHICLE CIRCULATION PLAN

DRAWN BY: LWA  
 DESIGNED BY: IPD/LGM  
 DATE ISSUED: 04/25/18  
 VIKI PROJECT: VM 50226 A  
 APPLICATION NO.: MR2018026  
 SHEET NO.: CIRC-001

**LEGEND**

- Subject Property Limits
- Vehicle Circulation
- BUS Only Circulation
- 🚦 Existing Controlled Intersection

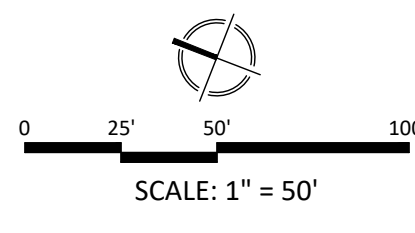

Z:\00005-050226\CADD\CONCEPT\PLAT SHEETS\502260005-P\_CIRC.dwg -- Wednesday, April 25, 2018 10:42:25 AM