

1 TYPICAL EXPANSION JOINT
SECTION
1 1/2" = 1'

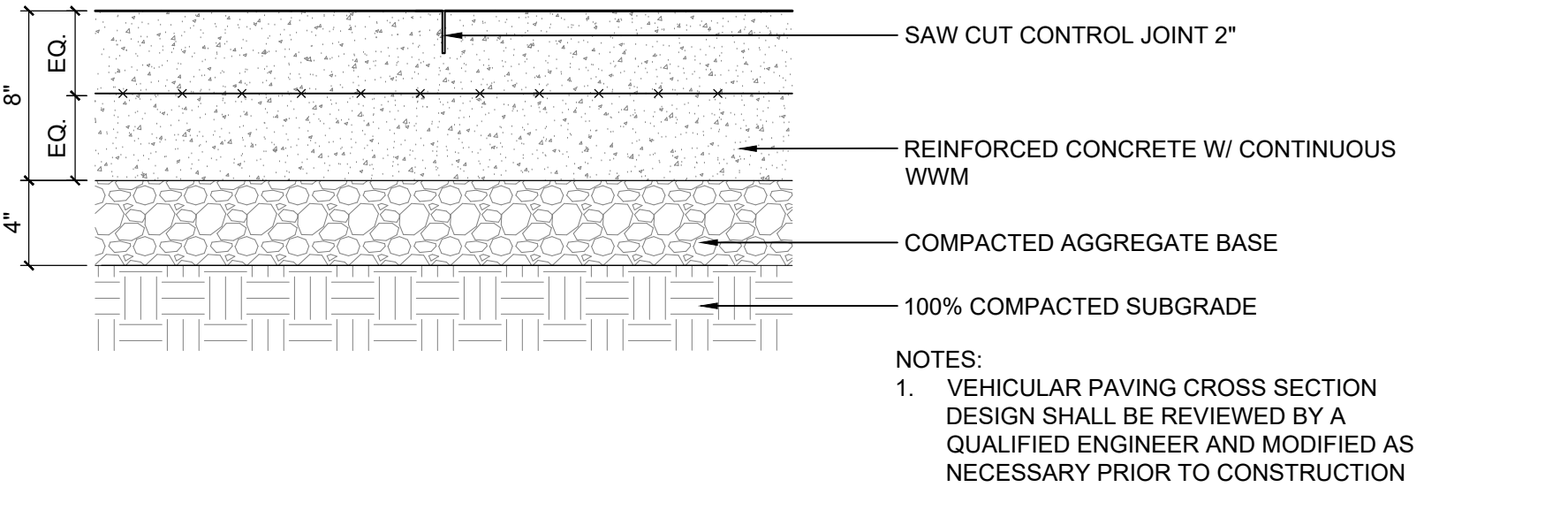

5 CONCRETE PAVING - VEHICULAR
SECTION
1 1/2" = 1'

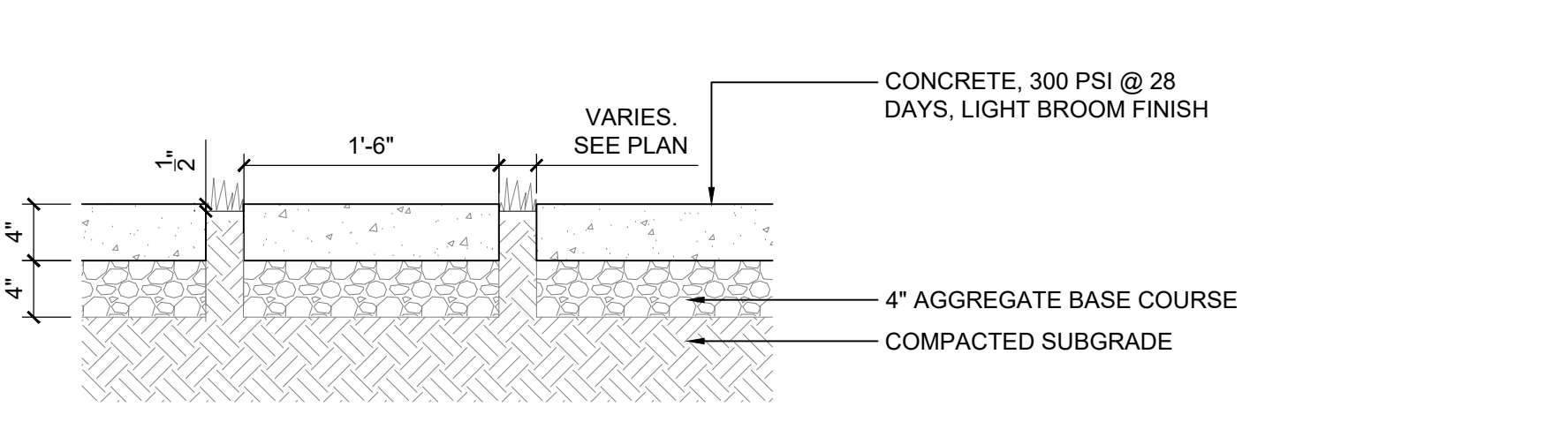

9 DECORATIVE STONE
SECTION
1" = 1'

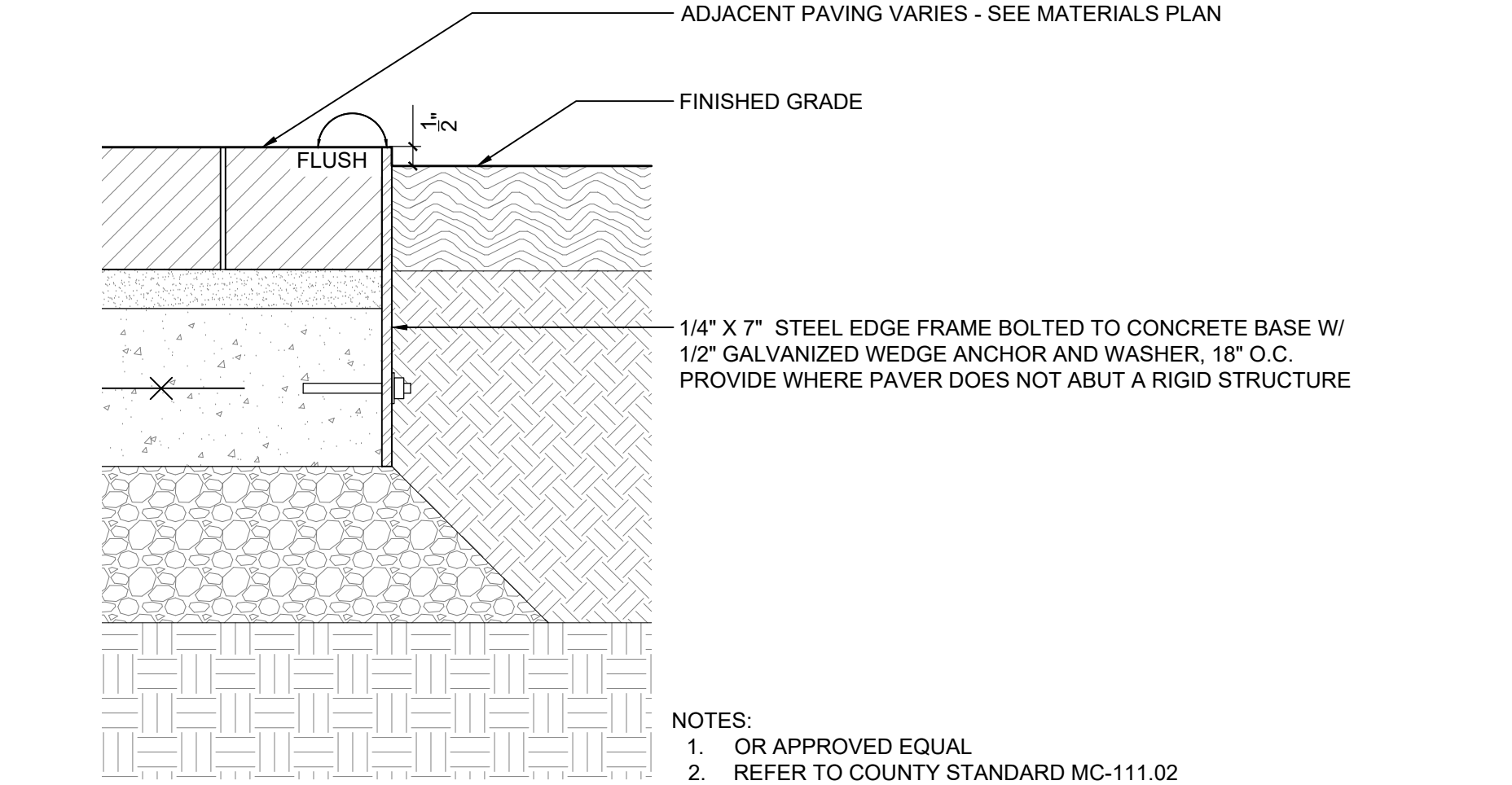

2 TYPICAL EDGE TREATMENT
SECTION
3" = 1'

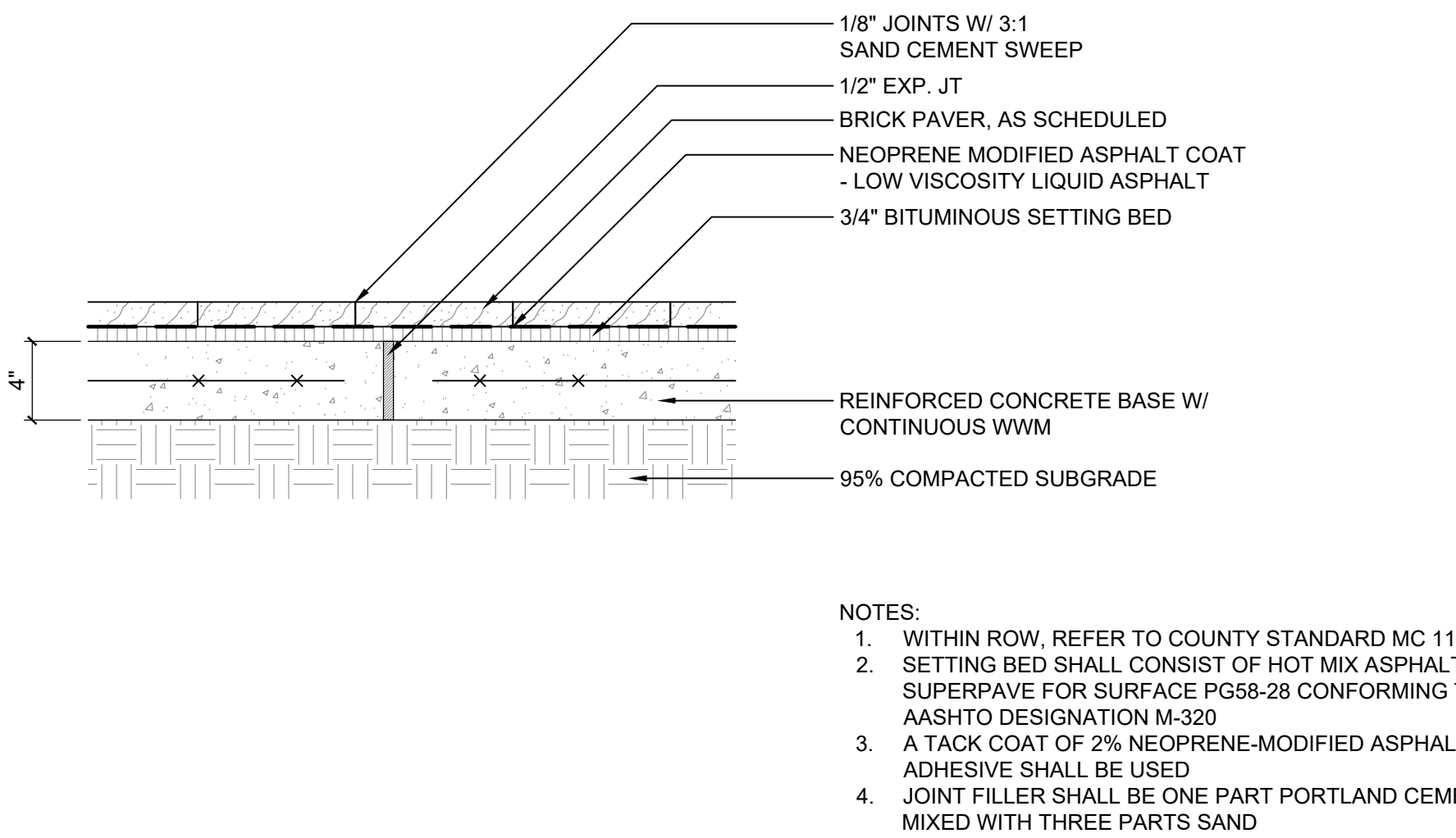

6 UNIT PAVER - PEDESTRIAN
SECTION
1 1/2" = 1'

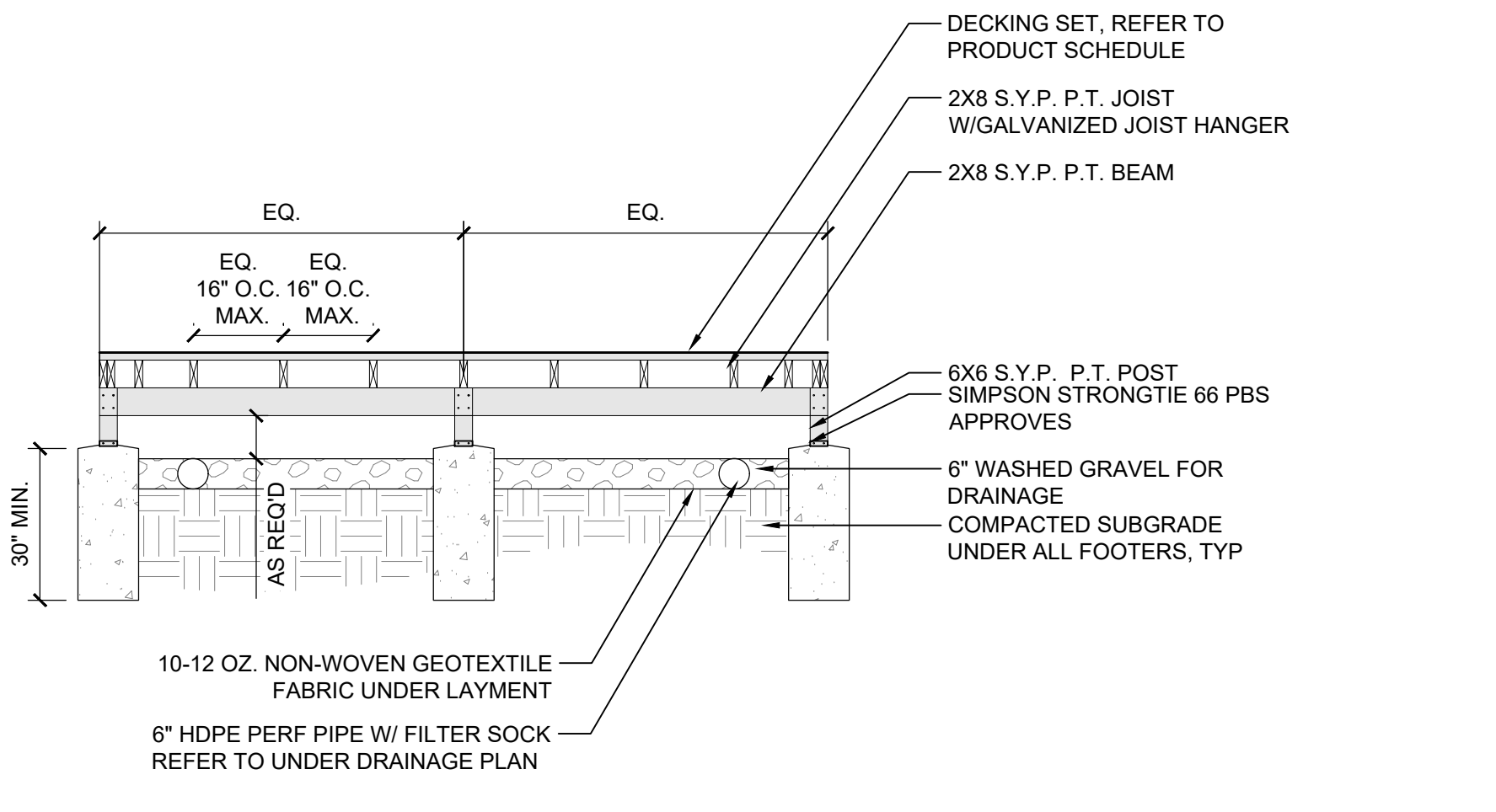

10 WOOD DECK PAVING
SECTION
3/8" = 1'

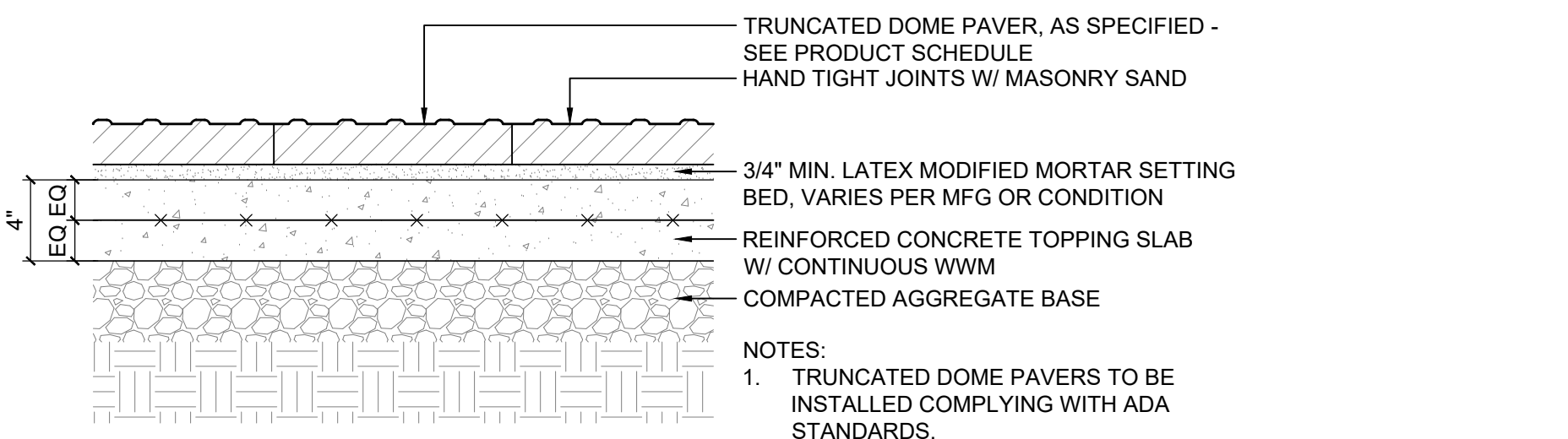

3 DETECTABLE WARNING PAVER
SECTION
1 1/2" = 1'

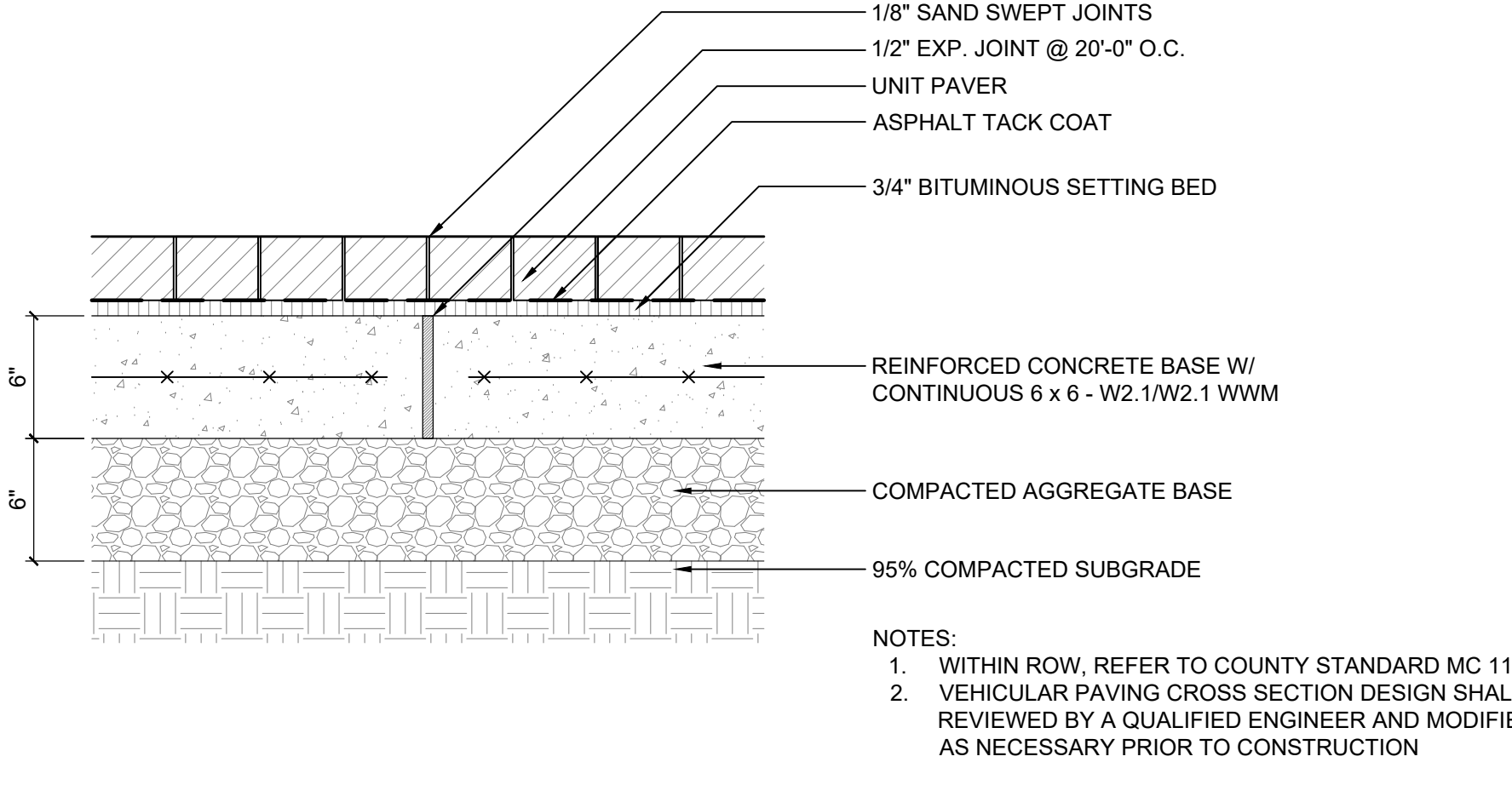

7 UNIT PAVER - VEHICULAR
SECTION
1 1/2" = 1'

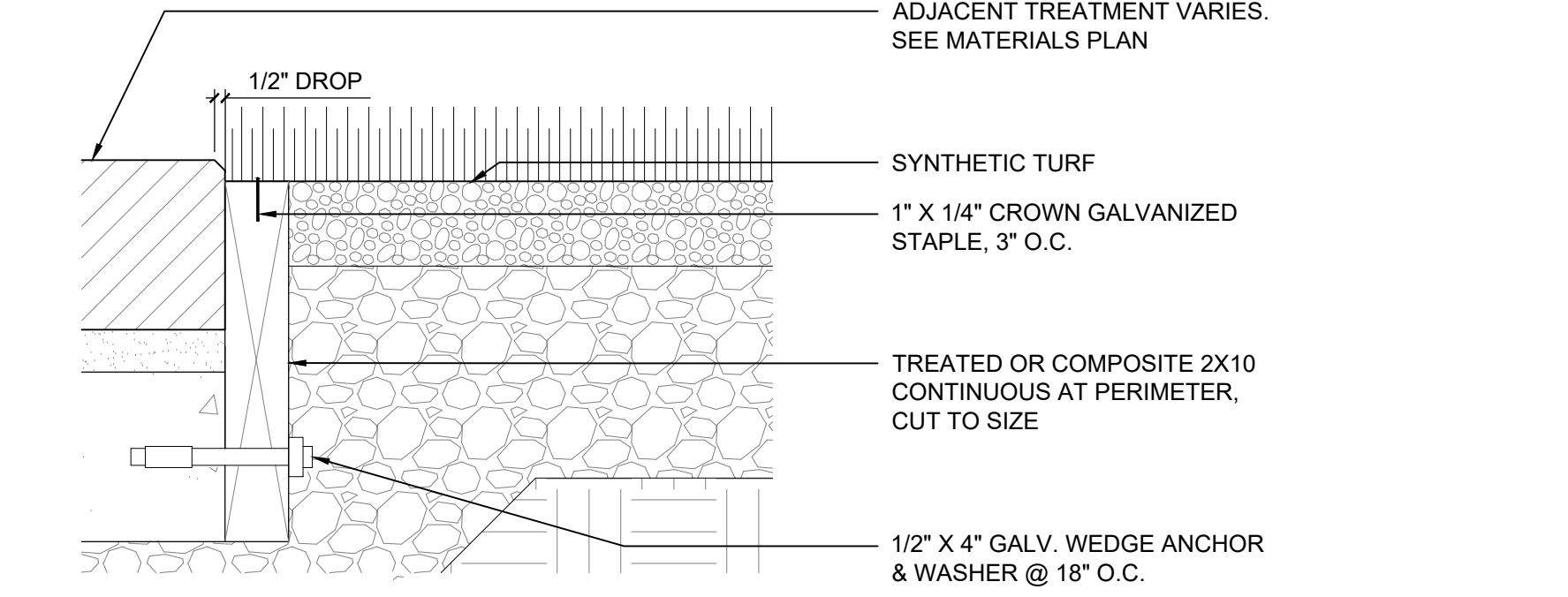

11 SYNTHETIC TURF
SECTION
3" = 1'

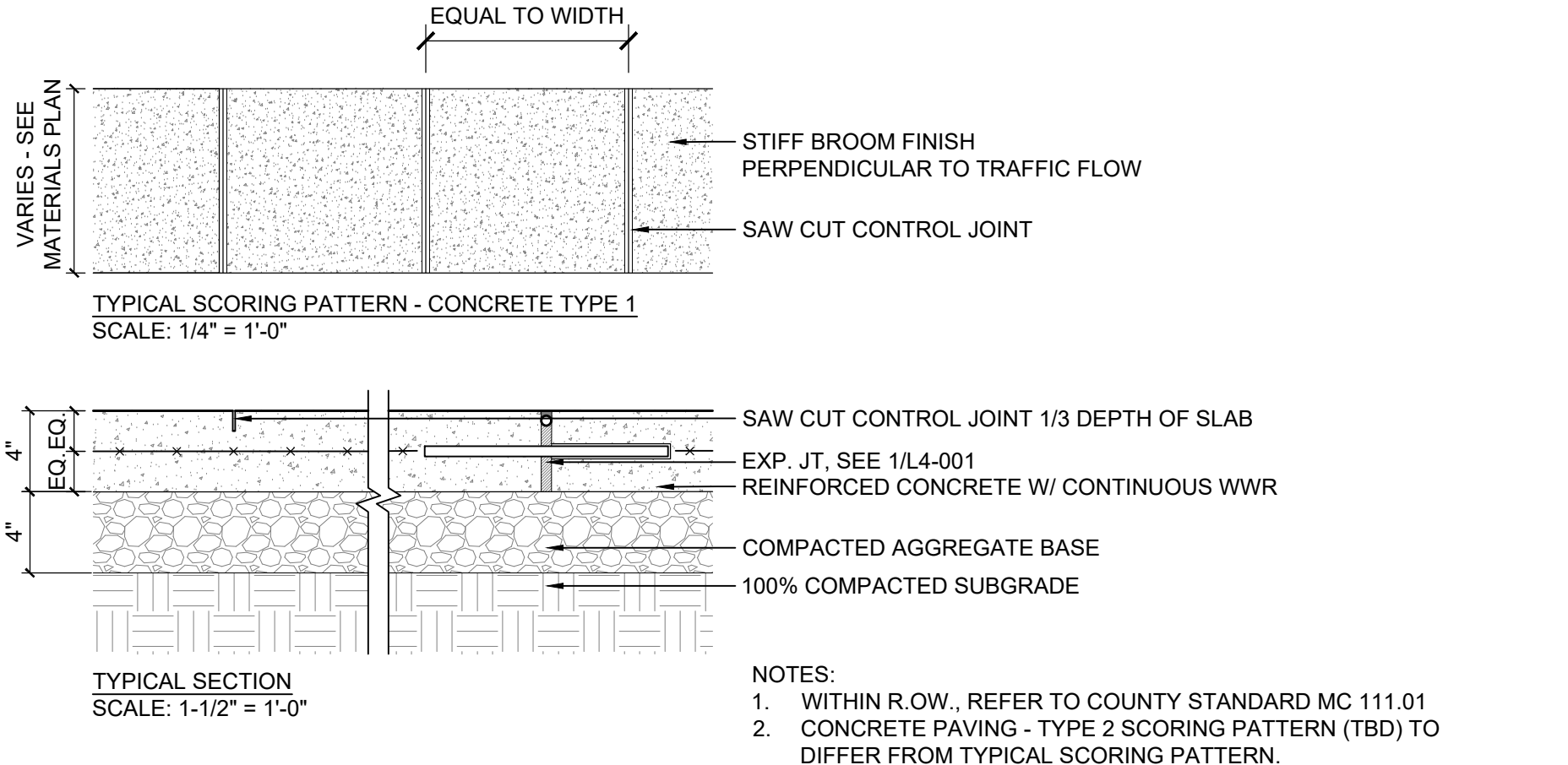

4 CONCRETE PAVING - PEDESTRIAN
PLAN / SECTION
1 1/2" = 1'

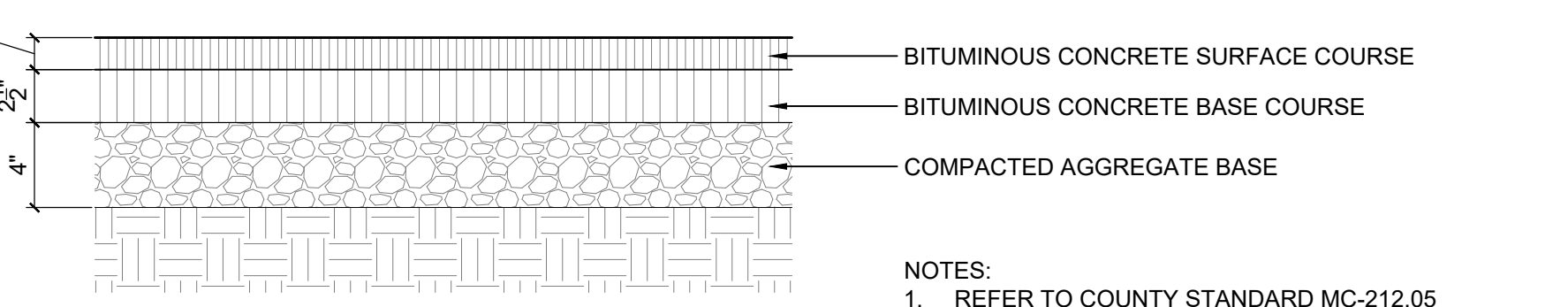

8 BITUMINOUS PAVING
SECTION
1 1/2" = 1'

WESTWOOD SHOPPING CENTER

7TH ELECTION DISTRICT
BETHESDA, MARYLAND

Applicant / Owner:
Equity One (Northeast Portfolio) LLC
c/o Regency Centers, L.P.

1919 Gallows Road, Suite 1000
Vienna, VA 22182
703-442-4302
Sam Stiebel

EYA

Residential Developer:
The Neighborhoods of EYA
4800 Hampden Lane, Suite 300
Bethesda, MD 20814
301-634-8600
Jack Lester

LINOWES AND BLOCHER LLP
ATTORNEYS AT LAW

Attorney:
Linowes and Blocher LLP
7200 Wisconsin Avenue, Suite 800
Bethesda, MD 20814
301-654-0504
Erin Girard

J.B.A.
Johnson • Bernat • Associates, Inc.

Civil Engineer:
Johnson Bernat Associates, Inc.
205 N. Frederick Avenue, Suite 100
Gaithersburg, MD 20877
301-963-1133
Kevin Johnson

mv+a

Architect:
Mushinsky Voelzke Associates | MV+A
1200 G Street, NW Suite 250
Washington, DC 20005
202-682-2822
Jim Voelzke

LandDesign.

Landscape Architect:
LandDesign
200 South Peyton Street
Alexandria, VA 22314
703.594.7784
Gabriela Canamar

W.A.

Traffic Consultant:
Wells + Associates
8730 Georgia Avenue, Suite 200
Silver Spring, MD 20910
301-971-3415
Nancy Randall

SITE PLAN NO. 820180190

HARDSCAPE - PAVING DETAILS

JANUARY 14, 2018

DRAWN BY: **JAG** CHECKED BY: **TW**

REV.	ISSUE	DATE

DRAWING STAMP

DEVELOPER'S CERTIFICATE

The Undersigned agrees to execute all the features of the Site Plan Approval No. **820180190** including Approval Conditions, Development Program, and Certified Site Plan.

Applicant's Name: Equity One LLC c/o Regency Centers - Sam Stiebel
Company Contact Person

Address: 1919 Gallows Road S. 1000
Vienna, VA 22182

Phone: 703-442-4302

Signature: _____

SHEET NUMBER

L4-101