

- LEGEND:**
- UNDERGROUND PARKING GARAGE BOUNDARY
 - PROPOSED BUILDING
 - CONCRETE SIDEWALK
 - PAVERS
 - PAVERS
 - GREEN ROOF
 - BIORETENTION FACILITY
 - PLANTING AREA
 - SANITARY SEWER
 - WATER SERVICE
 - STORM SEWER
 - STORM DRAIN MANHOLE
 - SANITARY SEWER MANHOLE
 - EXISTING CURB AND GUTTER
 - PROPERTY LINE
 - EXISTING BUILDING
 - EXISTING WATER
 - EXISTING GAS
 - EXISTING COMMUNICATIONS
 - EXISTING OVERHEAD ELECTRIC
 - EXISTING UNDERGROUND ELECTRIC
 - EXISTING SANITARY SEWER
 - EXISTING ELECTRIC MANHOLE
 - EXISTING LIGHTPOLE
 - EXISTING POWERPOLE
 - EXISTING SEWER MANHOLE
 - EXISTING SEWER CLEANOUT
 - EXISTING WATER VALVE
 - EXISTING WATER METER
 - EXISTING WATER MANHOLE

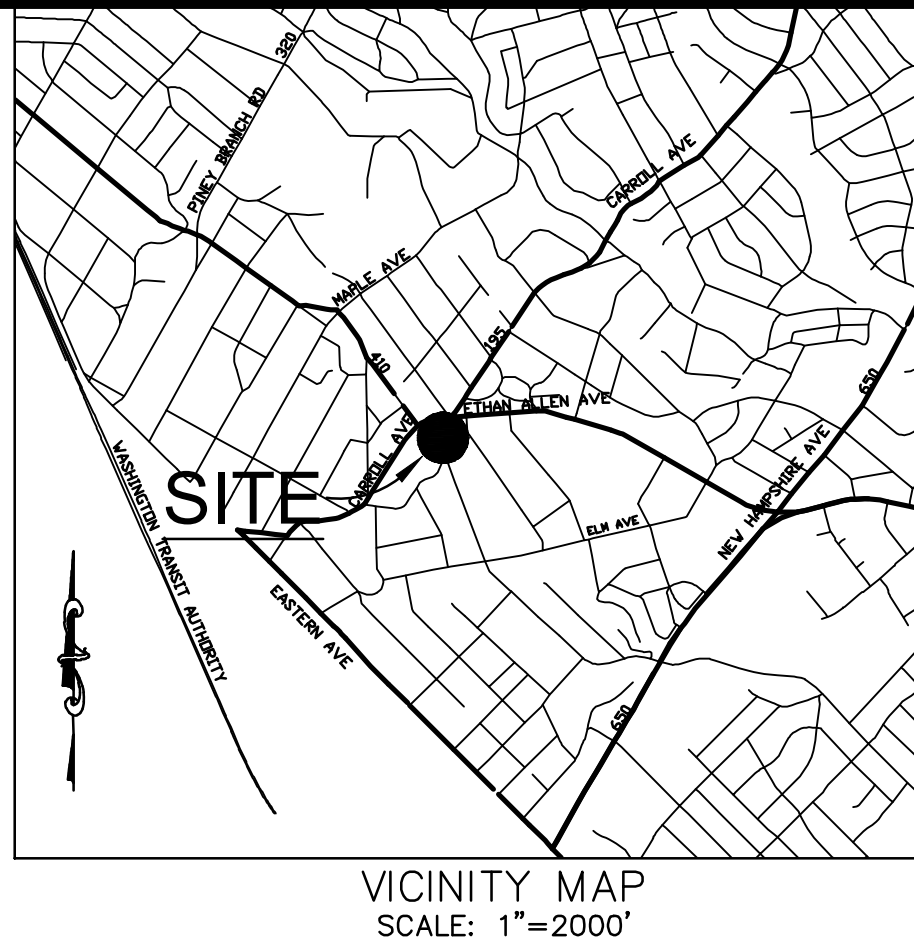
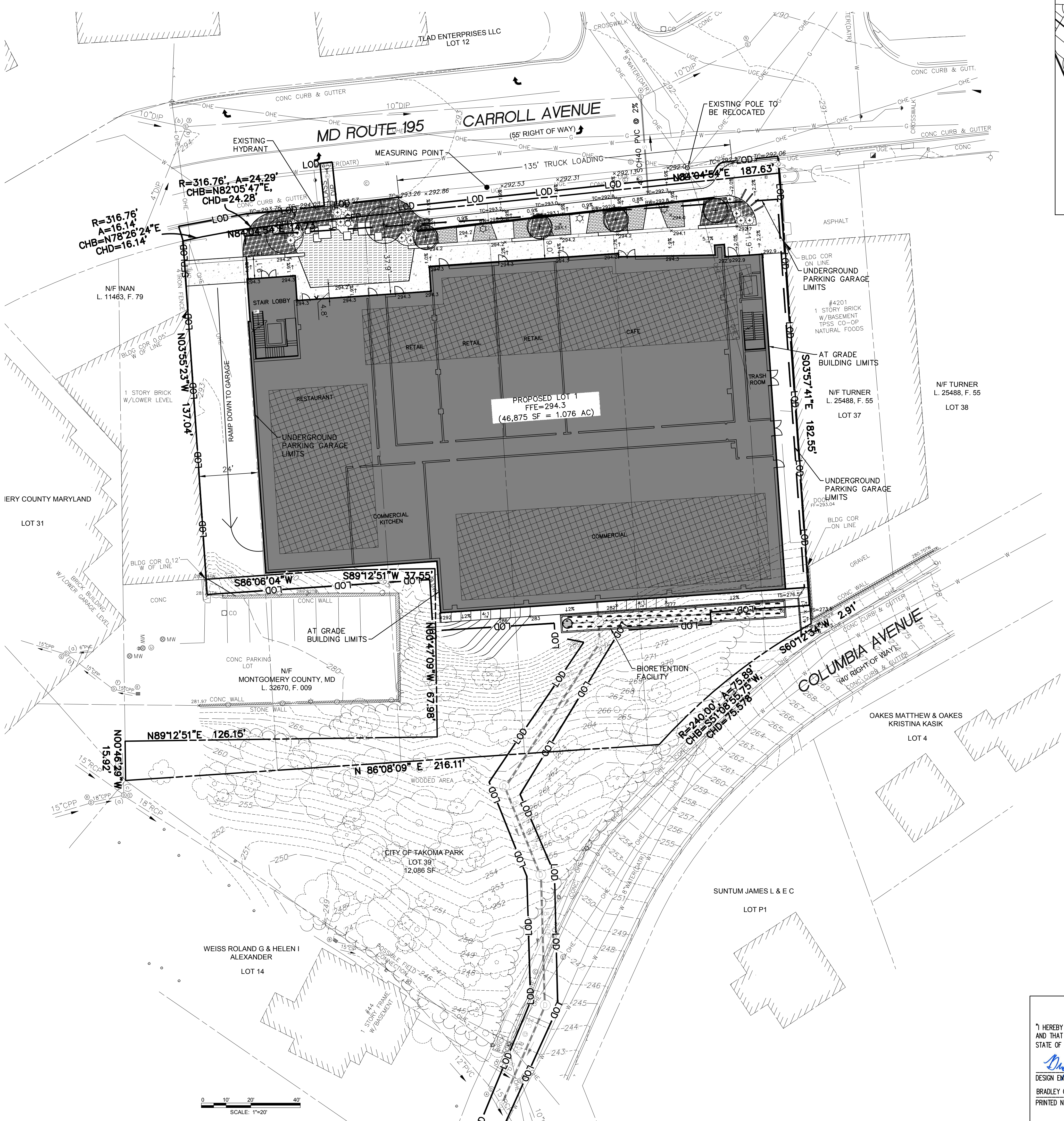

AMT LLC
 PROFESSIONAL ENGINEERS
 LAND SURVEYORS
 LANDSCAPE ARCHITECTS
 10 G STREET, NE, SUITE 430
 WASHINGTON, DC, 20002
 PH: (202) 289-4545
 FAX: (202) 289-5051

PRELIMINARY PLAN #120190150
TAKOMA JUNCTION
 13TH ELECTION DISTRICT
 CITY OF TAKOMA PARK
 MONTGOMERY COUNTY, MARYLAND
 TAX MAP: JN51
 WSSC GRID: 208NE01 & 209NE01

DATE	REVISION



PROFESSIONAL CERTIFICATION: I HEREBY CERTIFY THAT THESE DOCUMENTS WERE PREPARED OR APPROVED BY ME, AND THAT I AM A DULY LICENSED PROFESSIONAL ENGINEER UNDER THE LAWS OF THE STATE OF MARYLAND. EXPIRES 11/30/2020.

PRELIMINARY PLAN

DESIGNED	AMC
CHECKED	BCJ
SCALE	AS SHOWN
FILE NO.	114-123
DATE	JANUARY 2019

PROFESSIONAL CERTIFICATION

"I HEREBY CERTIFY THAT THESE DOCUMENTS WERE PREPARED OR APPROVED BY ME, AND THAT I AM A DULY LICENSED PROFESSIONAL ENGINEER UNDER THE LAWS OF THE STATE OF MARYLAND."

 DESIGN ENGINEER SIGNATURE
 BRADLEY CHARLES JOB
 PRINTED NAME

JANUARY 30, 2019
 DATE
 38317
 REGISTRATION NUMBER

C2.01