

WESTWOOD SHOPPING CENTER

7TH ELECTION DISTRICT
BETHESDA, MARYLAND

Applicant / Owner:
Equity One (Northeast Portfolio) LLC
c/o Regency Centers, L.P.

Regency
Centers

1919 Gallows Road, Suite 1000
Vienna, VA 22182
703-442-4302
Sam Steibel

THE RECOMMENDATIONS OF
EYA

Residential Developer:
The Neighborhoods of EYA
4800 Hampden Lane, Suite 300
Bethesda, MD 20814
301-634-8600
Jack Lester

LINOWES AND BLOCHER LLP
ATTORNEYS AT LAW

Attorney:
Linows and Blocher LLP
7200 Wisconsin Avenue, Suite 800
Bethesda, MD 20814
301-654-0504
Erin Girard

J.B.A.
Johnson • Bernat • Associates, Inc.

Civil Engineer:
Johnson Bernat Associates, Inc.
205 N. Frederick Avenue, Suite 100
Gaithersburg, MD 20877
301-963-1133
Kevin Johnson

mv+a
Architect:
Mushinsky Voelzke Associates | MV+A
1200 G Street, NW Suite 250
Washington, DC 20005
202-682-2822
Jim Voelzke

LandDesign

Landscape Architect:
LandDesign
200 South Peyton Street
Alexandria, VA 22314
703.594.7784
Gabriela Canamar

WA

Traffic Consultant:
Wells + Associates
8730 Georgia Avenue, Suite 200
Silver Spring, MD 20910
301-971-3415
Nancy Randall

PRELIMINARY PLAN NO.
120170170

**STREET A
GRADE
ESTABLISHMENT
PLAN**

MAY 14, 2018

DRAWN BY: AMB CHECKED BY: KJJ

REV. ISSUE DATE

REV.	ISSUE	DATE

DRAWING STAMP

SHEET NUMBER

PPGE-3

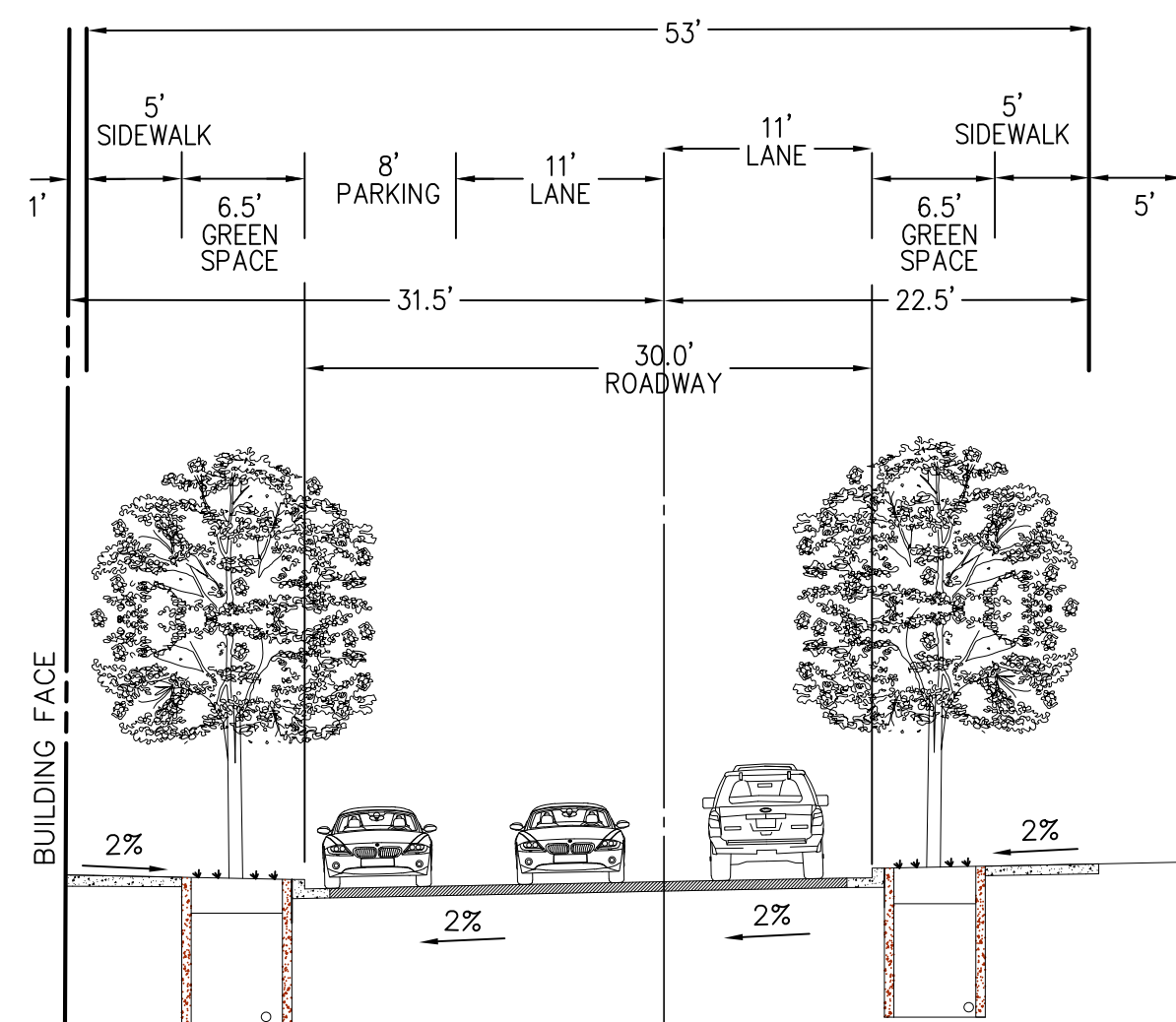

STREET 'A' (PRIVATE)
FULL SECTION
SCALE: 1"=10'

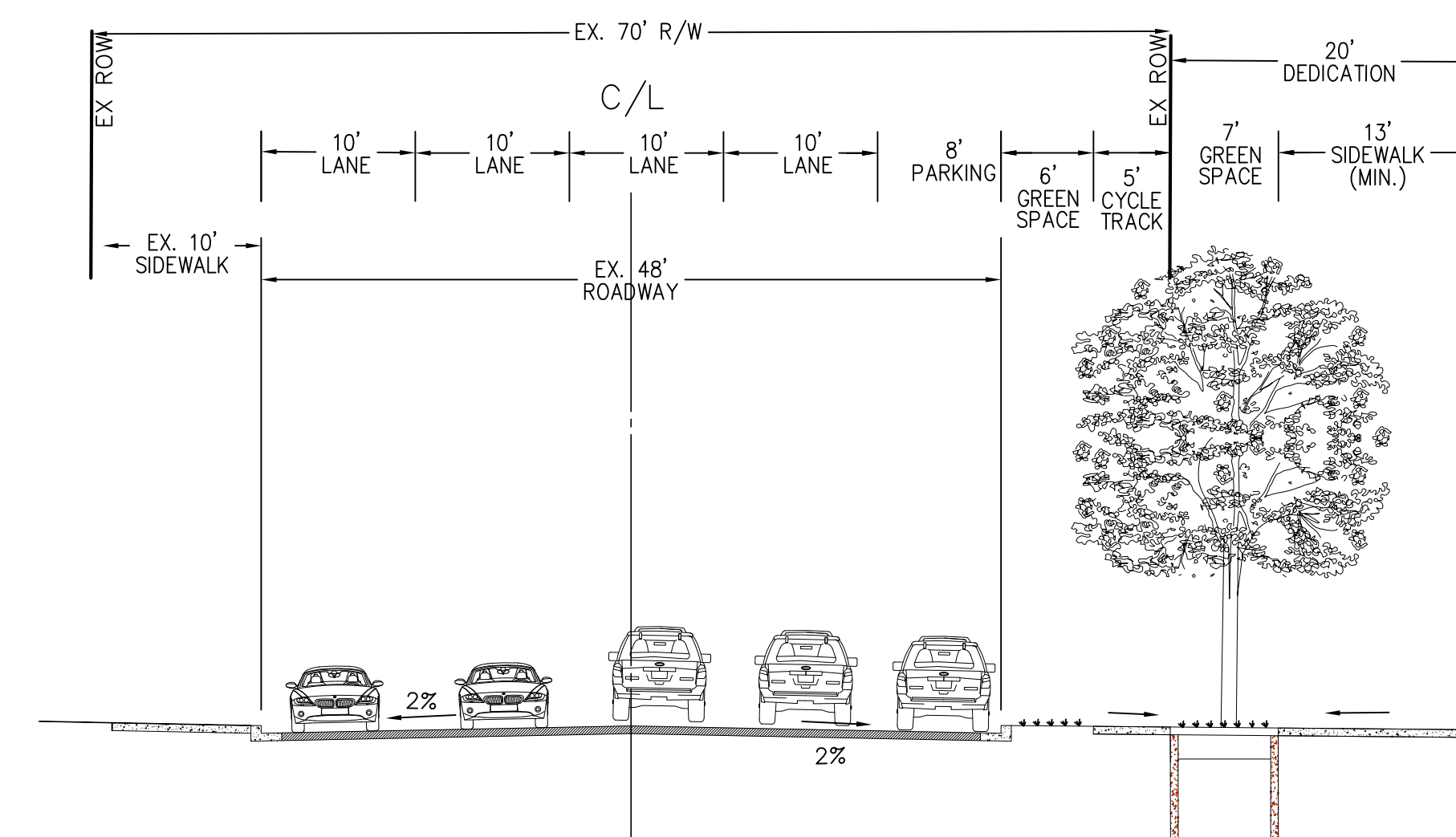

WESTBARD AVENUE
SCALE: 1"=10'

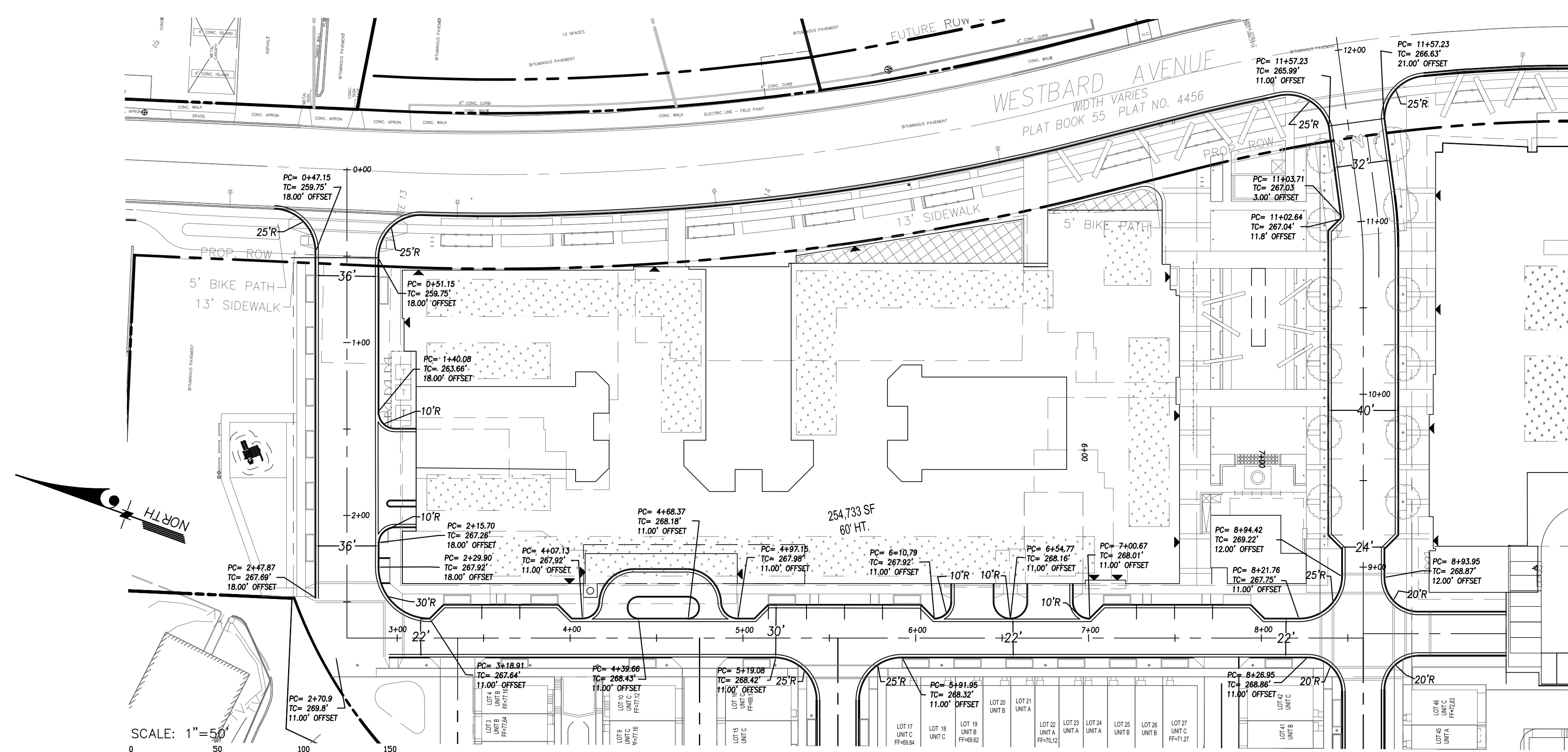

SCALE: 1"=50'

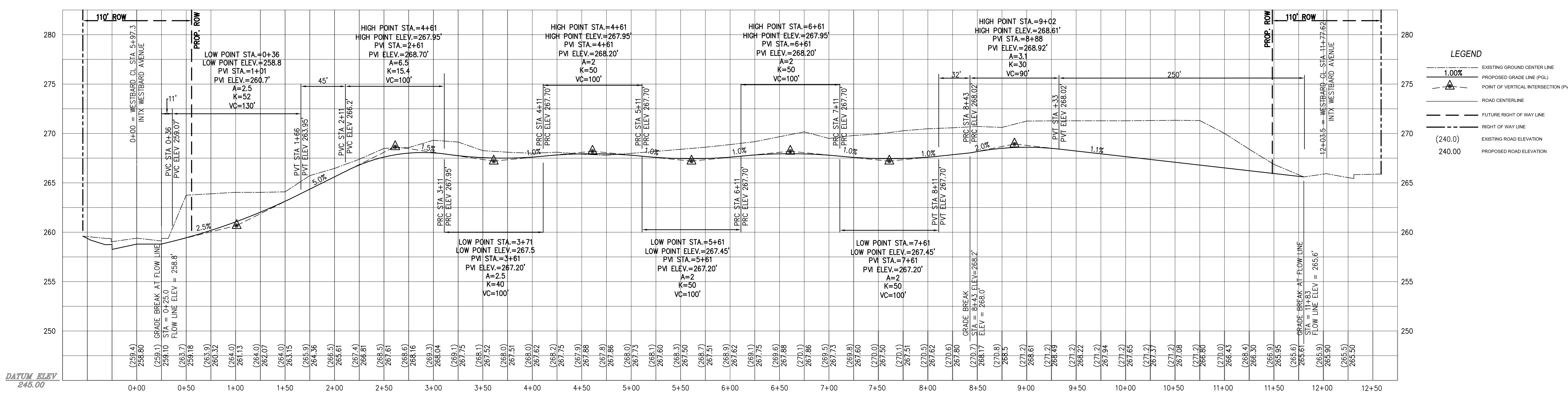

DATUM ELEV
245.00

PRIVATE ROAD STREET A
GRADE ESTABLISHMENT PLAN
SCALE: 1"=50' HORIZONTAL
1"=5' VERTICAL



LEGEND

---	EXISTING GROUND CENTER LINE
---	PROPOSED GRADE LINE (PGL)
▲	POINT OF VERTICAL INTERSECTION (PVI)
---	ROAD CENTERLINE
---	FUTURE RIGHT OF WAY LINE
---	RIGHT OF WAY LINE
(240.0)	EXISTING ROAD ELEVATION
240.00	PROPOSED ROAD ELEVATION